

<b>Appendix 10</b>
--------------------

<b>Format for Mandatory Disclosure</b>
--

Mandatory Disclosure :	30/1/2015
------------------------	-----------

<b>10.1</b>	AICTE File No:	06/06/KER/ENGG/2002/58
-------------	----------------	------------------------

	Date & Period of Last Approval	File No: South-West /1-2451356153/2005/EOA
--	--------------------------------	--

<b>10.2</b>	Name of the Institution	Sree Buddha College of Engineering
-------------	-------------------------	------------------------------------

	Address of the Institution	Pattoor P.O, Nooranad, Alappuzha Dist, Kerala
--	----------------------------	---

	City & Pin Code	Alappuzha 690529
--	-----------------	------------------

	State/UT	Kerala
--	----------	--------

	Longitude & Latitude	Latitude 9.21258 , Longitude 76.64124
--	----------------------	---------------------------------------

	Phone number with STD code	0479 2375441, 42, 43
--	----------------------------	----------------------

	FAX number with STD code:	0479 2375441
--	---------------------------	--------------

	Office hours at the Institution:	09.00 a.m. - 05.00 p.m.
--	----------------------------------	-------------------------

	Academic hours at the Institution:	09.00 a.m. - 4.20 p.m.
--	------------------------------------	------------------------

	Email:	<a href="mailto:principal@sbce.ac.in">principal@sbce.ac.in</a>
--	--------	--

---

	Website:	<a href="http://www.sbce.ac.in">www.sbce.ac.in</a>
--	----------	--

	Nearest Railway Stations (Dist. In Km)	Mavelikkara ( 15 km from college)
--	---	-----------------------------------

	Nearest Airport (Dist. In Km)	Thiruvananthapuram International Airport (101 km from college)
--	----------------------------------	---

<b>10.3</b>	Type of Institution:	Private Un-Aided
-------------	----------------------	------------------

	Category (1) on the Institution:	Non Minority
--	-------------------------------------	--------------

	Category (2) of the Institution:	Co-Education
--	-------------------------------------	--------------

<b>10.4</b>	Name of the organization running of the Institution:	Sree Buddha Educational Society, Kollam
-------------	---	---

	Type of the organization:	A Registered Charitable Society
--	---------------------------	---------------------------------

	Address of the organization	Venad Shopping Complex, Kappalandi Jn, Near S N College, Kollam
--	-----------------------------	---

	Website of the organization	<a href="http://www.sbce.ac.in">www.sbce.ac.in</a>
--	-----------------------------	--

<b>10.5</b>	Name of the affiliating University/Board	University of Kerala
-------------	---	----------------------

	Address	Palayam, Trivandrum. Pin Code, : 695034
--	---------	---

	Website	<a href="http://www.keralauniversity.ac.in">www.keralauniversity.ac.in</a>
--	---------	--

	Latest affiliation period	2014-15
--	---------------------------	---------

<b>10.6</b>	Name of Principal/Director	Dr. S Suresh Babu
-------------	----------------------------	-------------------

	Exact Designation	Principal
--	-------------------	-----------

---

	Phone number with STD code	0479 2375441
--	----------------------------	--------------

	FAX number with STD Code:	0479 2375441
--	---------------------------	--------------

	Email:	<a href="mailto:principal@sbce.ac.in">principal@sbce.ac.in</a>
--	--------	--

	Highest Degree	Ph. D
--	----------------	-------

	Field of Specialisation	IT Enabled Services
--	-------------------------	---------------------

<b>10.7</b>	Governing Board Members:	Give details of all members with their educational qualifications and other credentials
-------------	--------------------------	---

<b>GOVERNANCE</b>			
<b>Members of the Board and their brief background</b>			
<b>Sl.</b>	<b>Name &amp; Address</b>	<b>Designation / Status</b>	<b>Brief background</b>
1	Prof. K. Sasikumar	Chairman	Former Principal Sree Narayana College, Kollam. He is member of several academic bodies like State Curriculum Committee, NAAC, Senate of the University of Kerala etc. Also, he is the Chairman of Sree Buddha College of Engineering for Women, Ayathil, Elavumthitta & Sree Buddha Central School, Karunagappally. He is the Chief Organizer of Sree Narayana College of Technology, Kollam, Sree Narayana Institute of Ayurvedic Studies and Research, Puthur (University of Kerala). Sree Narayana Public School, Kollam, etc.
2	Dr. M. Ashokan	Vice Chairman	Dr. M. Ashokan is a Retired Civil Surgeon, Govt. of Kerala
3	Dr. K B Manoj	Secretary	Principal Sree Narayana College, Kollam
4	Sri. A. Sunil Kumar	Joint Secretary	Aircraft Maintenance Engineer, presently a business man strongly engaged in social activities
5	Sri. K. K. Sivadasan	Treasurer :	Sri. K.K. Sivadasan is the former Manager of a nationalized bank and a social worker.
	Frequency of meetings & date of last meeting:	Once in a 4 month	
<b>10.8</b>	Academic Advisory Body:	Mr. John Mathai	
		Dr. Gangan Prathap	
		Dr. A.Ajayaghosh	
		Mr.Shibulal	
		Dr. Ramesh Unnikrishnan	

10.9 Organisational Chart

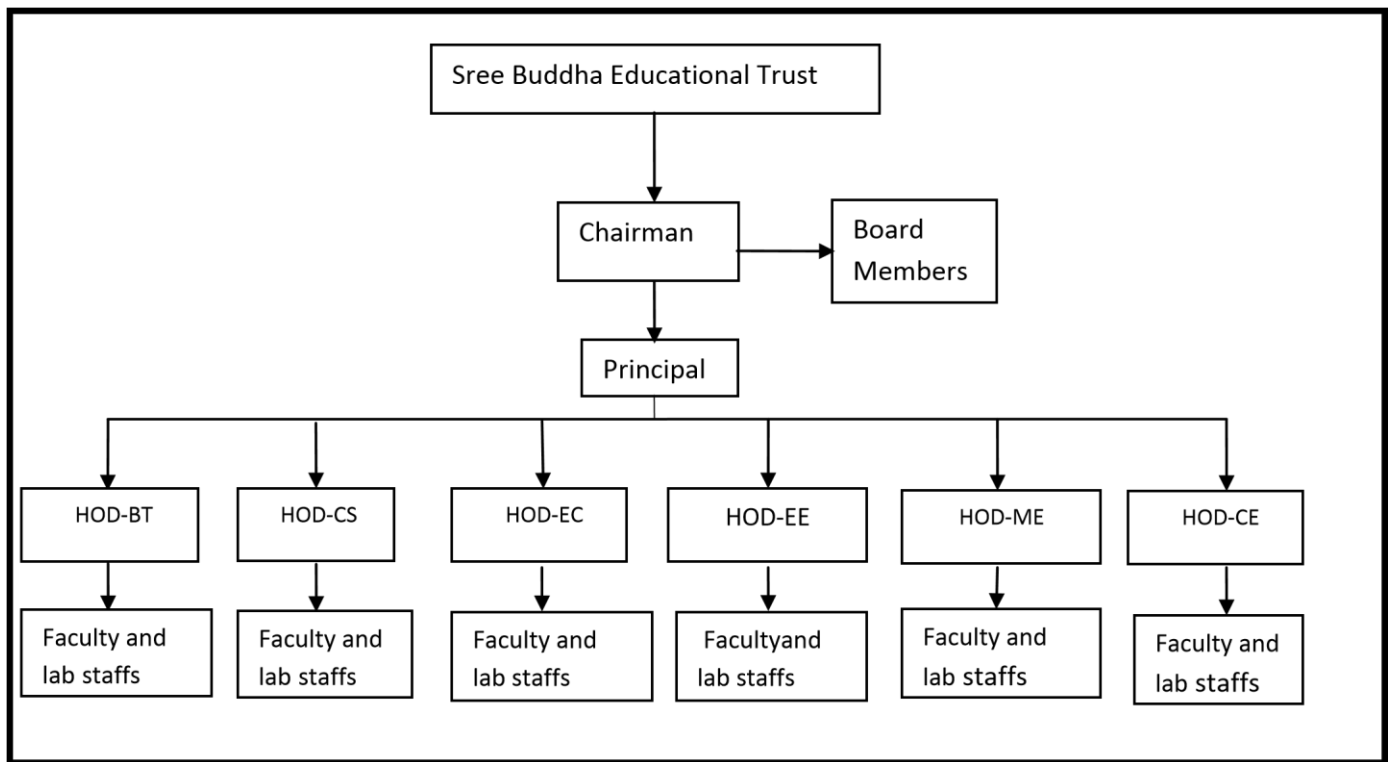

<b>10.10</b>	Name of the Department*	Department Of Biotechnology & Biochemical Engineering
--------------	-------------------------	---

	Course	B.Tech & M. Tech
--	--------	------------------

	Level:	UG & PG
--	--------	---------

	1 <sup>st</sup> Year of approval by the Council	2002 & 2010
--	---	-------------

	Year wise Sanctioned Intake	60 & 18
--	-----------------------------	---------

<b>10.11</b>	Name of the Department*	Department Of Computer Science & Engineering
--------------	-------------------------	--

	Course	B.Tech & M. Tech
--	--------	------------------

	Level:	UG & PG
--	--------	---------

	1 <sup>st</sup> Year of approval by the Council	2002 & 2011
--	---	-------------

	Year wise Sanctioned Intake	60 & 18
--	-----------------------------	---------

<b>10.12</b>	Name of the Department*	Department of Electronics & Communication Engineering
--------------	-------------------------	---

	Course	B.Tech & M. Tech
--	--------	------------------

	Level:	UG & PG
--	--------	---------

	1 <sup>st</sup> Year of approval by the Council	2002 & 2010
--	---	-------------

	Year wise Sanctioned Intake	60 & 18
--	-----------------------------	---------

<b>10.13</b>	Name of the Department*	Department Of Mechanical Engineering
--------------	-------------------------	--------------------------------------

	Course	B.Tech & M. Tech
--	--------	------------------

	Level:	UG & PG
--	--------	---------

	1 <sup>st</sup> Year of approval by the Council	2003 , 2012(B Tech 2 <sup>nd</sup> Batch) & 2012
--	---	--

	Year wise Sanctioned Intake	120 & 18
--	-----------------------------	----------

<b>10.14</b>	Name of the Department*	Department of Electrical & Electronics Engineering
--------------	-------------------------	--

	Course	B.Tech & M. Tech
--	--------	------------------

	Level:	UG & PG
--	--------	---------

	1 <sup>st</sup> Year of approval by the Council	2003 & 2014
--	---	-------------

	Year wise Sanctioned Intake	60 & 24
--	-----------------------------	---------

<b>10.15</b>	Name of the Department*	Department Of Civil Engineering
--------------	-------------------------	---------------------------------

	Course	B.Tech & M. Tech
--	--------	------------------

	Level:	UG & PG
--	--------	---------

	1 <sup>st</sup> Year of approval by the Council	2008 & 2013
--	---	-------------

	Year wise Sanctioned Intake	60 & 24
--	-----------------------------	---------

<b>10.16</b>	Intake	UG B Tech
--------------	--------	-----------

INTAKE	Course	2012-13	2013-14	2014-15
UG (B Tech)	BT	60	60	60
	CSE	60	60	60
	ECE	60	60	60
	ME	120	120	120
	EEE	60	2060	60
	CE	60	60	60

<b>10.17</b>	Intake	PG B Tech
--------------	--------	-----------

INTAKE	Course	2012-13	2013-14	2014-15
PG (M. Tech)	BT	18	18	18
	CSE	18	18	18
	ECE	18	18	18
	ME	18	18	18
	EEE	0	0	24
	CE	0	24	24





10.17	Higher Studies	<b>Students opting for higher studies</b>
-------	----------------	---

<b>Parameter</b>	<b>Students opting for higher studies</b>				
3A.GPHE	<b>S.No</b>	<b>Graduating year of the Student</b>	<b>Name of the University/Institutions</b>	<b>Number of Students admitted</b>	<b>Year of admission</b>
6	1	2015-16	1. APJ Abdul Kalam Technological University	25	2016
			2..Rajagiri Business School/ APJ Abdul Kalam Technological University	1	2016
			3.Amritha Deemed University	3	2016
			4.BITS GOA	1	2016
			5.West bengal technical University	1	2016
			6.ANNA University	1	2016
			7.SRM University	1	2016
			8.MG University	1	2016
			9. CUSAT	3	2016
	2	2014-15	1.KTU	19	2015
			2 KTU	9	2016
			3.RGPV UNIVERSITY,Bhopal	1	2015
			4.NIT CALICUT	1	2016
			5. SRM University	2	2015
			6.Amritha deemed University	6	2015
			7.Thangal Kunju Musaliar College of Engineering/APJ Abdul Kalam	1	2016

			Technological University		
			8 .University of Kerala	1	2015 - 2016
			9. CUSAT	2	2015 - 2016
			10 Confederation college, Ontario,Canada( M S)	1	2015
			11. Lambton University, Toronto( M S)	1	2015
			12. Sapienza University , Rome( M S)	1	2016
			13.UCL, London( M S)	1	2016
			14. IIM Kashipur(MBA)	1	2015
			15. Manipal University(MBA)	1	2015
			16. Kerala University(M.TECH)	1	2015
			17. METI,Cochin	1	2015
			18. University of Melbourne	1	2016
	<b>3</b>	<b>2013-14</b>	1.amrita deemed university	3	2014
			2.M G university	2	2014
			3.KTU	2	2015
			4..University of Calicut	2	2015
			5.University of Kerala	1	2014

			3.Amritha deemed University	3	2015 , 2016
			6. Calicut University	1	2014
			7.Annam University	1	2014
12			8.Bishop Jerome Institute/ University of Kerala	1	2015
			9.College of Engineering Chengannur/APJ Abdul Kalam Technological University	1	2015
			10.Cochin University of Science and Technology	2	2014 2015
			11.Cochin University of Science and Technology	1	2015
			12.St.George College of Management and Science/ Bangalore University	1	2014
			13.L B S Institute of Technology for Women/APJ Abdul Kalam Technological University	1	2015
			College of Engineering	1	2015
			14.Government Engineering College, Idukki/ MG University , Kottayam	2	2014
			15.NIT CALICUT	3	2015

			16. University of Kerala	5	2014 - 2015
			17. CUSAT	2	2014 - 2015
			18. Kerala Uty.(M.TECH)	5	2014
			19. K T U(M.TECH)	1	2015
			20. DRDO (R F)	1	2016
			21.Petroleum Institute Dubai (M.TECH)	1	2014

10.18	Higher Studies	<b>Details of Top Universities from where students have enrolled in your institution to pursue higher studies</b>
-------	----------------	---

<b>Details of Top Universities from where students have enrolled in your institution to pursue higher studies</b>						
5D.P RCM P	S. N o.	Name of student	Name of top University/Inst itution from where student graduated	Gradua ting year	Program enrolled in your institution( PG/PhD)	Year of admissio n
	1	NAMITHA NARAYANA N	BITS PILANI	2016	PG-MTECH	2016
	2	NANDINI M S	RAJAGIRI BUSINESS SCHOOL	2016	PD- MBA	2016

10.19	Consultancy Projects	<b>Consultancy Projects</b>
-------	----------------------	-----------------------------

<b>Consultancy Projects</b>						
<b>S. N o.</b>	<b>Finan cial Year</b>	<b>Name of faculty (Chief Consultant )</b>	<b>Client Organizatio n</b>	<b>Title of Consultancy of project</b>	<b>Amoun t receive d (in Rupees)</b>	<b>Amount received (in words)</b>
<b>1</b>	<b>2015-16</b>	Mr. Anup Joy	PWD	Testing of Cement Blocks	13500	Thirteen thousand five hundred only
<b>2</b>		Mr. Renjith R	ULTRA TECH CEMENT	Testing and evaluation of Concrete Mixtures	22500	Twenty two thousand and five hundred only
<b>3</b>		Mr. Sreekumar	SBCEW	Setting of Lab at Sree Buddha College of Engineering for Women	37000	Thirty Seven thousand only
<b>4</b>		Dr. Manoj Narayanan	Quality Assurance Lab Pvt Ltd	Toxicology Analysis	10000	Ten thousand Only
<b>5</b>		Mr. Sreekumar	ASAP Kerala	Skill Development	300000	Three Lakhs only
<b>6</b>		Dr.S Suresh Babu	Kerala Electrical and Allied Co Ltd	Service	0	Zero
<b>7</b>		Prof.AnilKumar	ALIND Switch Gear Ltd Mannar	Service	0	Zero

10.20	Placement	Placement Details Year Wise
-------	-----------	-----------------------------

Placement				
S.No.	Academic Year	Name of the Company	No of students recruited	Minimum salary Offered
1	2015-16	IBS	2	3,20,000
		TCS	3	3,30,000
		UST	3	3,15,000
		INFOSYS	1	3,20,000
		SLK SOFTWARE	2	2,75,000
		SAP	1	6,00,000
2	2014-15	IBM	2	3,25,000
		TCS	1	3,30,000
		TATA ELEXI	2	3,30,000
		US TECHNOLOGY	8	3,15,000
		ZIFO	1	3,25,000
		UNISIS	2	2,50,000
		IDENTITY MINE	1	3,00,000
		DIGITAL NIRVANA INFOSYSTEMS	8	1,80,000
		AMREIGO STRUCTURAL	1	2,25,000
		CORPORATE 360	1	2,25,000
		VVDN	1	2,85,000
		ALLIANCE CORNHIL	2	1,80,000
		OMNEX ACADEMY	11	
3	2013-14	TCS	5	3,30,000
		COGNIZANT	8	3,25,000
		INFOSYS	4	3,30,000
		UST GLOBAL	14	3,25,000
		YOGAM	9	1,80,000
		MRF	1	3,15,000
		OMNEX ACADEMY	19	
		CALYDON TECH	15	2,25,000

10.21	Entrepreneurship	Entrepreneurship
-------	------------------	------------------

Entrepreneurship			
S.No.	Name of the Student/Alumni/Faculty entrepreneur	Graduating year(applicable for student/alumni)	Name of the company incubated
1	Sharon Joseph	2013	AARON LED
2	Sandeep Varma	2013	Krapter Solution LTD
3	Prebin Babu	2013	AAPNA Power Ventures
4	Anish S. Nair	2014	Logix Space Technologies

10.22	Consultancy Projects	Consultancy Projects
-------	----------------------	----------------------

Consultancy Projects						
S. No.	Financial Year	Name of faculty (Chief Consultant)	Client Organization	Title of Consultancy of project	Amount received (in Rupees)	Amount received (in words)
1	2015-16	Mr. Anup Joy	PWD	Testing of Cement Blocks	13500	Thirteen thousand five hundred only
2		Mr. Renjith R	ULTRA TECH CEMENT	Testing and evaluation of Concrete Mixtures	22500	Twenty two thousand and five hundred only
3		Mr. Sreekumar	SBCEW	Setting of Lab at Sree Buddha College of Engineering for Women	37000	Thirty Seven thousand only
4		Dr. Manoj Narayanan	Quality Assurance Lab Pvt Ltd	Toxicology Analysis	10000	Ten thousand Only
5		Mr. Sreekumar	ASAP Kerala	Skill Development	300000	Three Lakhs only
6		Dr.S Suresh Babu	Kerala Electrical and Allied Co Ltd	Service	0	Zero

7		Prof.AnilKumar	ALIND Switch Gear Ltd Mannar	Service	0	Zero
---	--	----------------	------------------------------	---------	---	------

10.23	Research	<b>Sponsored Research Projects</b>
-------	----------	------------------------------------

Sponsored Research Projects								
S. No.	Financial Year	Name of Faculty (Principal Investigator)	Name of the Funding agency	Title of the Project	Sanctioned order no.	Sanctioned date	Amount Received (In Rupees)	Amount received (in words)
1	2015-16	Dr.Malu Ravi	KSCSTE	Conversion of egg fruit to nutritio nal drink and study of its neuropr ojective and antimito tic properti es	74/SPS 59/2016/KSCSTE	10/10/2016	9000	NINE THOUSAND ONLY
		Mr. Anish R	KSCSTE	Experim ental and numeric al analysis of heat transfer and pressure drop on typical continu ous perforat ed VCut and U	75/SPS 59/2016/KSCSTE	10/10/2016	12000	TWELVE THOUSAND ONLY



				Cut twisted tapes in a typical heat exchanger				
		Mr. Vaisakh P S	KSCSTE	Jack Fruit dressing machine	82/SPS 59/2016/KSCSTE	10/10/2016	11000	ELEVEN THOUSAND ONLY
		Mr. Ashok Mathew	KSCSTE	Comparative study of normal concrete column & modified reactive powder concrete column"	199/2016/KSCSTE	6/1/2016	15000	FIFTEEN THOUSAND ONLY
		Ms.Sreele kshmi S	KSCSTE	Study on replacement of fine aggregate by ETP sludge of TiO <sub>2</sub> concrete	372/2016/KSCSTE	27/07/2016	Rs. 13,500	THIRTEEN THOUSAND AND FIVE HUNDRED ONLY
		Mr.Amal Raj & Ms.Jency James	KSCSTE	Development of low cost biosand filter & investigating its performance on	RTP/10/2016/KSCSTE	8/30/2016	Rs. 52,000	FIFTY TWO THOUSAND ONLY

				various water bodies				
<b>2</b>	<b>2014-15</b>	Dr.Seema Nair P	AYUSH	Bio active fraction of Woodfordia fruticosa (Linn) Kurz and its role in optimisation of Ayurvedic fermentation process	SBCE/101/Estt/10/GR/2010	10/23/2010	2120000	TWENTY ONE LAKHS AND TWENTY THOUSAND ONLY

10.24	<b>Faculty</b>	<b>Members of Faculty</b>
-------	----------------	---------------------------

Sl no	Name Of Faculty	Age	Qualification
1	<b>M ARUN</b>	30	M.Tech
	DOB: 25-03-1986   PAN Card: BQVPM3135L   Gender: M   Designation Assistant Professor		
	Association type: Regular   Joining Date: 11-06-2011   Currently working with institution		
2	<b>RENJITH RAJ</b>	29	M.Tech
	DOB: 01-12-1987   PAN Card: BMUPR3774B   Gender: M   Designation Assistant Professor		
	Association type: Regular   Joining Date: 07-08-2012   Currently working with institution		
3	<b>EK BHASS</b>	76	Ph.D
	DOB: 12-12-1940   PAN Card: ACAPK2117L   Gender: M   Designation Dean		

	Association type: Regular   Joining Date: 23-01-2012   Currently working with institution		
4	<b>G SOUMYA</b> DOB: 21-03-1986   PAN Card: Exempted   Gender: F   Designation Assistant Professor	30	M.Tech
	Association type: Regular   Joining Date: 10-06-2010   Leaving Date: 15-05-2012		
5	<b>ASHOK MATHEW</b> DOB: 28-05-1988   PAN Card: CMGPM2585N   Gender: M   Designation Assistant Professor	28	M.Tech
	Association type: Regular   Joining Date: 06-08-2012   Currently working with institution		
6	<b>B ASWATHY LAL</b> DOB: 18-11-1989   PAN Card: BZYPB0553K   Gender: F   Designation Assistant Professor	27	M.Tech
	Association type: Regular   Joining Date: 23-09-2013   Currently working with institution		
7	<b>G NEETHU</b> DOB: 25-10-1989   PAN Card: Exempted   Gender: F   Designation Assistant Professor	27	M.Tech
	Association type: Regular   Joining Date: 07-02-2014   Leaving Date: 31-08-2015		
8	<b>CINAYA TONY</b> DOB: 18-05-1990   PAN Card: AWIPT2689J   Gender: M   Designation Assistant Professor	26	M.Tech
	Association type: Regular   Joining Date: 24-11-2014   Currently working with institution		
9	<b>JENCY JAMES</b> DOB: 21-11-1991   PAN Card: BCEPJ6336D   Gender: F   Designation Assistant Professor	25	M.Tech
	Association type: Adhoc / Contractual   Joining Date: 01-07- 2015   Leaving Date: 13-05-2016		
10	<b>PREDEEP KUMAR P K</b> DOB: 08-05-1988   PAN Card: CDCPK4749M   Gender: M   Designation Assistant Professor	28	M.Tech
	Association type: Regular   Joining Date: 18-07-2016   Currently working with institution		
11	<b>Dr BENNY THOMAS</b> DOB: 24-10-1950   PAN Card: AAOPT2645Q   Gender: M   Designation Professor	66	Ph.D
	Association type: Regular   Joining Date: 01-06-2016   Currently working with institution		
12	<b>K VIJAYAN</b> DOB: 02-10-1956   PAN Card: AEWPK0840A   Gender: M   Designation Professor	60	M. Phil
	Association type: Regular   Joining Date: 19-06-2013   Currently working with institution		

13	<b>SABI S</b>	31	M.Tech
	DOB: 25-02-1985   PAN Card: Exempted   Gender: M   Designation Assistant Professor		
	Association type: Regular   Joining Date: 28-12-2009   Currently working with institution		
14	<b>NEETHU KRISHNA</b>	28	M.Tech
	DOB: 16-07-1988   PAN Card: Exempted   Gender: F   Designation Assistant Professor		
	Association type: Regular   Joining Date: 06-08-2012   Leaving Date: 20-04-2013		
15	<b>VISHNU J</b>	31	M.Tech
	DOB: 10-03-1985   PAN Card: ALRPJ2539H   Gender: M   Designation Assistant Professor		
	Association type: Regular   Joining Date: 17-08-2009   Currently working with institution		
16	<b>NANDAN GOPINATH</b>	30	M.Tech
	DOB: 13-05-1986   PAN Card: AHAPN5503A   Gender: M   Designation Assistant Professor		
	Association type: Regular   Joining Date: 18-06-2012   Currently working with institution		
	<b>GIRIDHAR R NAIR</b>	59	Ph.D
	DOB: 23-01-1957   PAN Card: AAWPN5402F   Gender: M   Designation Professor		
	Association type: Regular   Joining Date: 15-02-2016   Currently working with institution		
18	<b>ASWIN MOHAN</b>	28	M.Tech
	DOB: 21-11-1988   PAN Card: BVLPM4408B   Gender: M   Designation Assistant Professor		
	Association type: Regular   Joining Date: 02-07-2012   Currently working with institution		
19	<b>S L ARAVIND</b>	28	M.Tech
	DOB: 01-06-1988   PAN Card: EPWPS9277A   Gender: M   Designation Assistant Professor		
	Association type: Regular   Joining Date: 03-06-2013   Currently working with institution		
20	<b>UMA MOHAN</b>	31	M.Tech
	DOB: 08-06-1985   PAN Card: Exempted   Gender: F   Designation Assistant Professor		
	Association type: Regular   Joining Date: 10-08-2009   Leaving Date: 15-09-2011		
21	<b>P SIVABALA</b>	30	M.Tech
	DOB: 10-04-1986   PAN Card: Exempted   Gender: F   Designation Assistant Professor		
	Association type: Regular   Joining Date: 27-01-2010   Leaving Date: 14-03-2012		
22	<b>S UNNIKRISHNAN</b>	27	M.Tech

	DOB: 28-05-1989   PAN Card: CUYPS8627M   Gender: M   Designation Assistant Professor		
	Association type: Regular   Joining Date: 13-06-2013   Currently working with institution		
23	<b>P PRADEEP</b>	48	M.Tech
	DOB: 25-04-1968   PAN Card: AHOPP3616Q   Gender: M   Designation Assistant Professor		
	Association type: Regular   Joining Date: 06-02-2014   Currently working with institution		
24	<b>S SREELEKSHMI</b>	26	M.Tech
	DOB: 28-06-1990   PAN Card: FWQPS0690D   Gender: F   Designation Assistant Professor		
	Association type: Regular   Joining Date: 21-08-2014   Currently working with institution		
25	<b>NAMITHA CHANDRAN</b>	26	M.Tech
	DOB: 05-04-1990   PAN Card: BFYPC5848A   Gender: F   Designation Assistant Professor		
	Association type: Adhoc / Contractual   Joining Date: 01-01- 2016   Leaving Date: 13-05-2016		
	Association type: Regular   Joining Date: 01-07-2016   Currently working with institution		
26	<b>VINOD VIJAYAN</b>	29	M.Tech
	DOB: 27-03-1987   PAN Card: AJFPV0491C   Gender: M   Designation Assistant Professor		
	Association type: Regular   Joining Date: 26-09-2015   Leaving Date: 28-06-2016		
27	<b>VAISAKH Y</b>	29	M.Tech
	DOB: 07-07-1987   PAN Card: AHMPY0501S   Gender: M   Designation Assistant Professor		
	Association type: Regular   Joining Date: 18-07-2016   Currently working with institution		
28	<b>ANJU B I</b>	33	M.Sc.
	DOB: 30-05-1983   PAN Card: AUWPA0640A   Gender: F   Designation Lecturer		
	Association type: Regular   Joining Date: 02-12-2008   Currently working with institution		
29	<b>VINOD V</b>	39	M.Sc.
	DOB: 22-04-1977   PAN Card: Exempted   Gender: M   Designation Lecturer		
	Association type: Adhoc / Contractual   Joining Date: 18-07- 2014   Leaving Date: 31-07-2014		
30	<b>V S JAYARAJ</b>	32	M.Tech
	DOB: 25-07-1984   PAN Card: CAQPS2958P   Gender: M   Designation Assistant Professor		
	Association type: Regular   Joining Date: 01-07-2010   Currently working with institution		

31	<b>SHEEBA BABU</b>	35	M.Tech
	DOB: 25-07-1981   PAN Card: BDHPB2350M   Gender: F   Designation Assistant Professor		
	Association type: Regular   Joining Date: 31-01-2011   Leaving Date: 31-05-2014		
32	<b>ANJALI KRISHNA</b>	30	M.Tech
	DOB: 20-07-1986   PAN Card: Exempted   Gender: F   Designation Assistant Professor		
	Association type: Regular   Joining Date: 08-06-2012   Currently working with institution		
33	<b>E N SREEKUMAR</b>	29	M.Tech
	DOB: 27-02-1987   PAN Card: ARUPN6314P   Gender: M   Designation Assistant Professor		
	Association type: Regular   Joining Date: 07-07-2012   Currently working with institution		
34	<b>K V AKHIL</b>	28	M.Tech
	DOB: 14-09-1988   PAN Card: AUCPV0360J   Gender: M   Designation Assistant Professor		
	Association type: Regular   Joining Date: 06-08-2012   Currently working with institution		
35	<b>G VAISAKH</b>	34	M.Tech
	DOB: 26-05-1982   PAN Card: Exempted   Gender: M   Designation Assistant Professor		
	Association type: Regular   Joining Date: 01-06-2008   Leaving Date: 20-11-2013		
36	<b>BILU SUSAN BABU</b>	31	M.Tech
	DOB: 23-10-1985   PAN Card: Exempted   Gender: F   Designation Assistant Professor		
	Association type: Regular   Joining Date: 01-07-2010   Leaving Date: 31-12-2012		
37	<b>REGI P MOHAN</b>	30	M.Tech
	DOB: 16-03-1986   PAN Card: CDHPM9274N   Gender: F   Designation Assistant Professor		
	Association type: Regular   Joining Date: 06-05-2013   Currently working with institution		
38	<b>SOBHA ELIZABETH THOMAS</b>	27	M.Tech
	DOB: 07-04-1989   PAN Card: EYLPS4352E   Gender: F   Designation Assistant Professor		
	Association type: Regular   Joining Date: 16-01-2014   Currently working with institution		
39	<b>S SITHARA</b>	25	M.Tech
	DOB: 25-05-1991   PAN Card: FUWPS0802M   Gender: F   Designation Assistant Professor		
	Association type: Regular   Joining Date: 14-08-2014   Currently working with institution		
40	<b>R RITZY</b>	26	M.Tech

	DOB: 22-03-1990   PAN Card: CAPPR8460J   Gender: F   Designation Assistant Professor		
	Association type: Regular   Joining Date: 03-12-2014   Currently working with institution		
41	<b>BEENA S</b>	33	M.Tech
	DOB: 24-04-1983   PAN Card: ENSPS9853J   Gender: F   Designation Assistant Professor		
42	Association type: Regular   Joining Date: 18-08-2016   Currently working with institution	31	Ph.D
43	<b>ASHARANI V S</b>	33	M. Phil
	DOB: 03-01-1985   PAN Card: AQGPV7428P   Gender: M   Designation Assistant Professor		
	Association type: Regular   Joining Date: 18-07-2016   Currently working with institution		
44	<b>AJITH S KURUP</b>	27	M.Sc.
	DOB: 03-08-1989   PAN Card: EFWPK6208B   Gender: M   Designation Lecturer		
	Association type: Adhoc / Contractual   Joining Date: 29-06- 2015   Leaving Date: 13-05-2016		
45	<b>SUDEEEP P V</b>	31	M.Tech
	DOB: 23-12-1985   PAN Card: Exempted   Gender: M   Designation Assistant Professor		
	Association type: Regular   Joining Date: 25-05-2010   Currently working with institution		
	<b>G VIVEK</b>	28	M.Tech
	DOB: 16-01-1988   PAN Card: Exempted   Gender: M   Designation Assistant Professor		
	Association type: Regular   Joining Date: 13-06-2011   Leaving Date: 12-12-2012		
47	<b>ABHILASHA PARTHAN</b>	31	M.Tech
	DOB: 30-05-1985   PAN Card: AUSPA6555K   Gender: F   Designation Assistant Professor		
	Association type: Regular   Joining Date: 06-01-2011   Currently working with institution		
48	<b>SREEKANTH P K</b>	28	M.Tech
	DOB: 25-09-1988   PAN Card: EKGPS7326B   Gender: M   Designation Assistant Professor		
	Association type: Regular   Joining Date: 19-12-2012   Currently working with institution		
49	<b>A V ANIL KUMAR</b>	53	M.Tech
	DOB: 28-07-1963   PAN Card: AHCPA8387R   Gender: M   Designation Associate Professor		
	Association type: Regular   Joining Date: 01-08-2005   Currently working with institution		
50	<b>K K KALESH</b>	33	M.Tech

	DOB: 31-05-1983   PAN Card: DIUPK6933B   Gender: M   Designation Assistant Professor		
	Association type: Regular   Joining Date: 23-07-2012   Currently working with institution		
51	<b>T R AMJITH</b>	28	M.Tech
	DOB: 14-09-1988   PAN Card: BPHPA4472F   Gender: M   Designation Assistant Professor		
	Association type: Regular   Joining Date: 03-06-2013   Currently working with institution		
52	<b>VIJITHA V KUMAR</b>	28	M.Tech
	DOB: 03-07-1988   PAN Card: Exempted   Gender: F   Designation Assistant Professor		
	Association type: Regular   Joining Date: 06-06-2010   Leaving Date: 24-08-2012		
53	<b>ANUP JOY</b>	30	M.Tech
	DOB: 27-01-1986   PAN Card: ALOPJ6087H   Gender: M   Designation Assistant Professor		
	Association type: Regular   Joining Date: 04-06-2012   Currently working with institution		
54	<b>V S INDU</b>	28	M.Tech
	DOB: 20-07-1988   PAN Card: ADVPI9907N   Gender: F   Designation Assistant Professor		
	Association type: Regular   Joining Date: 17-06-2013   Currently working with institution		
55	<b>R RENJITH</b>	32	M.Tech
	DOB: 15-03-1984   PAN Card: AQOPR7799H   Gender: M   Designation Assistant Professor		
	Association type: Regular   Joining Date: 06-09-2014   Currently working with institution		
56	<b>AMAL RAJ</b>	26	M.Tech
	DOB: 20-04-1990   PAN Card: Exempted   Gender: M   Designation Assistant Professor		
	Association type: Regular   Joining Date: 10-08-2014   Currently working with institution		
57	<b>MEERA G MOHAN</b>	26	M.Tech
	DOB: 03-06-1990   PAN Card: BMJPM6013P   Gender: F   Designation Assistant Professor		
	Association type: Adhoc / Contractual   Joining Date: 01-08- 2015   Leaving Date: 13-05-2016		
	Association type: Regular   Joining Date: 01-07-2016   Currently working with institution		
58	<b>PRAMOD S</b>	26	M.Tech
	DOB: 21-08-1990   PAN Card: BZOPP6656H   Gender: M   Designation Assistant Professor		
	Association type: Regular   Joining Date: 01-09-2015   Leaving Date: 11-05-2016		



59	<b>HARIKRISHNAN G</b>	26	M.Tech
	DOB: 14-09-1990   PAN Card: BDNPG0045E   Gender: M   Designation Assistant Professor		
	Association type: Regular   Joining Date: 25-08-2016   Currently working with institution		
	<b>JINU M GEORGE</b>	32	M.Sc.
	DOB: 02-04-1984   PAN Card: BBEPM5633D   Gender: F   Designation Lecturer		
	Association type: Regular   Joining Date: 18-09-2008   Leaving Date: 13-05-2016		
61	<b>RINU ELSA ABRAHAM</b>	24	M.A
	DOB: 20-03-1992   PAN Card: BWWPA0391P   Gender: F   Designation Lecturer		
	Association type: Regular   Joining Date: 17-08-2016   Currently working with institution		
62	<b>ANU V S</b>	28	M.Tech
	DOB: 01-08-1988   PAN Card: BKRPA3204L   Gender: F   Designation Assistant Professor		
	Association type: Regular   Joining Date: 19-09-2012   Currently working with institution		
63	<b>K PRASEETHA</b>	31	M.Tech
	DOB: 12-04-1985   PAN Card: BBWPP8270K   Gender: F   Designation Assistant Professor		
	Association type: Regular   Joining Date: 01-10-2010   Leaving Date: 05-07-2012		
64	<b>JUNA JOHN DANIEL</b>	32	M.Tech
	DOB: 17-09-1984   PAN Card: BAZPD1184J   Gender: F   Designation Assistant Professor		
	Association type: Regular   Joining Date: 19-11-2011   Currently working with institution		
65	<b>CHAMA R CHANDRAN</b>	28	M.Tech
	DOB: 15-03-1988   PAN Card: Exempted   Gender: F   Designation Assistant Professor		
	Association type: Regular   Joining Date: 15-06-2013   Currently working with institution		
66	<b>LEKSHMI JAYAMOHAN</b>	38	NET
	DOB: 25-07-1978   PAN Card: ADAPL2474N   Gender: F   Designation Assistant Professor		
	Association type: Regular   Joining Date: 09-09-2002   Leaving Date: 04-01-2016		
67	<b>RAKHI RAJEEV</b>	31	M.Sc.
	DOB: 08-08-1985   PAN Card: BNAPR7031N   Gender: F   Designation Lecturer		
	Association type: Regular   Joining Date: 17-08-2010   Currently working with institution		
68	<b>PRABHIYA P S</b>	31	M. Phil

	DOB: 01-05-1985   PAN Card: FNPPS3384L   Gender: F   Designation Lecturer		
	Association type: Regular   Joining Date: 18-07-2016   Currently working with institution		
69	<b>LEKSHMI SANKAR</b>	24	M.Sc.
	DOB: 27-07-1992   PAN Card: GZFPS7173L   Gender: F   Designation Assistant Professor		
	Association type: Regular   Joining Date: 18-07-2016   Currently working with institution		
70	<b>LEKSHMI R BABU</b>	32	M.Tech
	DOB: 13-11-1984   PAN Card: AJAPL7079H   Gender: F   Designation Assistant Professor		
	Association type: Regular   Joining Date: 19-11-2011   Currently working with institution		
71	<b>S SREEKUMAR</b>	67	B.Tech
	DOB: 31-05-1949   PAN Card: AIBPS6431Q   Gender: M   Designation Assistant Professor		
	Association type: Regular   Joining Date: 01-11-2004   Currently working with institution		
72	<b>N VENUGOPAL</b>	47	M.Tech
	DOB: 14-05-1969   PAN Card: AFWPK0190G   Gender: M   Designation Assistant Professor		
	Association type: Regular   Joining Date: 27-07-2007   Currently working with institution		
73	<b>C S SUJITH KUMAR</b>	33	Ph.D
	DOB: 25-03-1983   PAN Card: CVCPS7119H   Gender: M   Designation Assistant Professor		
	Association type: Regular   Joining Date: 16-02-2015   Currently working with institution		
	<b>S SUMITH</b>	29	M.Tech
	DOB: 26-09-1987   PAN Card: FGPPS0830G   Gender: M   Designation Assistant Professor		
	Association type: Regular   Joining Date: 07-07-2012   Leaving Date: 11-07-2014		
75	<b>C N SOMARAJAN</b>	71	Ph.D
	DOB: 02-12-1945   PAN Card: ABGPN0616E   Gender: M   Designation Professor		
	Association type: Regular   Joining Date: 13-03-2013   Currently working with institution		
76	<b>NAVYA ELSA CHARLES</b>	25	M.A
	DOB: 24-09-1991   PAN Card: BAYPC3194F   Gender: F   Designation Lecturer		
	Association type: Regular   Joining Date: 03-08-2015   Leaving Date: 31-12-2015		
77	<b>REEBA R</b>	33	M.Tech
	DOB: 05-11-1983   PAN Card: ATDPR4277Q   Gender: F   Designation Assistant Professor		

	Association type: Regular   Joining Date: 05-01-2005   Currently working with institution		
78	<b>ADARSH S</b> DOB: 26-05-1989   PAN Card: BEKPA7454M   Gender: M   Designation Assistant Professor	27	M.Tech
	Association type: Regular   Joining Date: 12-08-2011   Leaving Date: 16-12-2015		
	<b>SURESH BABU</b> DOB: 14-03-1959   PAN Card: ACAPB0947R   Gender: M   Designation Principal	57	Ph.D
	Association type: Regular   Joining Date: 16-04-2015   Currently working with institution		
80	<b>GAYATHRI VIJAYACHANDRAN</b> DOB: 20-10-1988   PAN Card: ATWPV1733E   Gender: F   Designation Assistant Professor	28	M.Tech
	Association type: Regular   Joining Date: 19-12-2012   Currently working with institution		
81	<b>VIJINA KRISHNAN</b> DOB: 01-10-1987   PAN Card: DOEPK3627A   Gender: F   Designation Assistant Professor	29	M.Tech
	Association type: Regular   Joining Date: 01-06-2014   Currently working with institution		
82	<b>RAJI SANKAR</b> DOB: 30-05-1984   PAN Card: DDAPS9518D   Gender: F   Designation Lecturer	32	M.Sc.
	Association type: Regular   Joining Date: 17-09-2007   Currently working with institution		
83	<b>DIVYA SURESH</b> DOB: 28-01-1986   PAN Card: ESSPS4874Q   Gender: F   Designation Lecturer	30	M.Sc.
	Association type: Regular   Joining Date: 15-06-2011   Currently working with institution		
84	<b>SHYAMA S</b> DOB: 05-04-1992   PAN Card: HABPS1833R   Gender: F   Designation Lecturer	24	M.Sc.
	Association type: Regular   Joining Date: 18-07-2016   Currently working with institution		
85	<b>K KRISHNA KUMAR</b> DOB: 15-10-1950   PAN Card: ACVPR1303E   Gender: M   Designation Assistant Professor	66	B.Tech
	Association type: Visiting   Joining Date: 17-09-2009   Currently working with institution		
86	<b>PRIYA R</b> DOB: 12-05-1968   PAN Card: AUOPR3308J   Gender: F   Designation Lecturer	48	M.Sc.(Biochemistry )

	Association type: Regular   Joining Date: 25-02-2005   Currently working with institution		
87	<b>B JEEVAN</b> DOB: 05-01-1952   PAN Card: ACZPB2148P   Gender: M   Designation Assistant Professor	64	B.Tech
	Association type: Regular   Joining Date: 02-07-2007   Leaving Date: 30-07-2015		
88	<b>BINU B PILLAI</b> DOB: 30-05-1977   PAN Card: AKOPP1261E   Gender: M   Designation Assistant Professor	39	M.Tech
	Association type: Regular   Joining Date: 15-12-2014   Currently working with institution		
89	<b>VINOD VIJAYAN</b> DOB: 27-03-1987   PAN Card: AJFPV0491C   Gender: M   Designation Assistant Professor	29	M.Tech
	Association type: Regular   Joining Date: 24-10-2015   Currently working with institution		
90	<b>JOBIN JOY</b> DOB: 16-05-1985   PAN Card: AODPJ2692E   Gender: M   Designation Assistant Professor	31	M.Tech
	Association type: Regular   Joining Date: 17-06-2013   Leaving Date: 31-01-2015		
91	<b>JACOB THOMAS</b> DOB: 08-10-1956   PAN Card: Exempted   Gender: M   Designation Lecturer	60	M.A
	Association type: Regular   Joining Date: 25-06-2014   Leaving Date: 17-10-2014		
92	<b>SINDHU</b> DOB: 20-05-1969   PAN Card: Exempted   Gender: F   Designation Professor	47	Ph.D
	Association type: Regular   Joining Date: 23-01-2013   Currently working with institution		
93	<b>GOPU DARSAN</b> DOB: 20-05-1985   PAN Card: AOHGP8805N   Gender: M   Designation Assistant Professor	31	B.Tech
	Association type: Regular   Joining Date: 22-08-2011   Currently working with institution		
94	<b>ARUN P S</b> DOB: 28-05-1985   PAN Card: BAXPA4276Q   Gender: M   Designation Assistant Professor	31	M.Tech
	Association type: Regular   Joining Date: 14-12-2011   Currently working with institution		
95	<b>ATHEENA ASOKAN</b> DOB: 02-02-1990   PAN Card: BKLPA9648A   Gender: F   Designation Assistant Professor	26	M.Tech
	Association type: Regular   Joining Date: 23-07-2013   Currently working with institution		

96	<b>ASHALETHA</b>	61	M. Phil
	DOB: 08-09-1955   PAN Card: ACLPB0724B   Gender: F   Designation Professor		
	Association type: Regular   Joining Date: 23-07-2012   Leaving Date: 02-06-2015		
97	<b>JISHA S</b>	31	M.Sc.
	DOB: 13-04-1985   PAN Card: AVGPJ0768H   Gender: F   Designation Lecturer		
	Association type: Regular   Joining Date: 01-06-2011   Currently working with institution		
98	<b>PRIYA R</b>	29	M.Sc.
	DOB: 13-04-1987   PAN Card: CBAPP1762M   Gender: F   Designation Lecturer		
	Association type: Regular   Joining Date: 18-07-2016   Currently working with institution		
99	<b>ANU NAIR</b>	31	M.Sc.
	DOB: 25-03-1985   PAN Card: AOHPN6479H   Gender: F   Designation Lecturer		
	Association type: Adhoc / Contractual   Joining Date: 04-08- 2016   Currently working with institution		
100	<b>ARUN KUMAR B</b>	33	M. Phil
	DOB: 14-05-1983   PAN Card: CBCPB5512K   Gender: M   Designation Lecturer		
	Association type: Visiting   Joining Date: 09-09-2010   Leaving Date: 30-09-2016		
101	<b>R L RAJ</b>	38	Ph.D
	DOB: 25-05-1978   PAN Card: ANHPR4113M   Gender: M   Designation Professor		
	Association type: Regular   Joining Date: 01-01-2016   Currently working with institution		
102	<b>GOKUL O</b>	28	M.Tech
	DOB: 21-05-1988   PAN Card: ABQPO6611G   Gender: M   Designation Assistant Professor		
	Association type: Regular   Joining Date: 07-08-2012   Currently working with institution		
103	<b>S PRAMOD</b>	26	M.Tech
	DOB: 21-08-1990   PAN Card: BZOPP6656H   Gender: M   Designation Assistant Professor		
	Association type: Regular   Joining Date: 09-02-2015   Currently working with institution		
104	<b>SUDEEP CHERIYAN KURIAN</b>	29	M.Tech
	DOB: 31-01-1987   PAN Card: BQXPK7305N   Gender: M   Designation Assistant Professor		
	Association type: Regular   Joining Date: 07-07-2012   Leaving Date: 07-03-2014		
105	<b>R PRADEEP KUMAR</b>	43	MBA

	DOB: 03-05-1973   PAN Card: AENPR2218C   Gender: M   Designation Lecturer		
	Association type: Regular   Joining Date: 10-09-2007   Currently working with institution		
	<b>THOMAS MATHEW</b>	64	M.A
	DOB: 13-08-1952   PAN Card: ACSPM1916D   Gender: M   Designation Professor		
	Association type: Regular   Joining Date: 24-06-2008   Currently working with institution		
107	<b>PRETTY BABU</b>	35	M.Tech
	DOB: 15-05-1981   PAN Card: BBDPB7083D   Gender: F   Designation Assistant Professor		
	Association type: Regular   Joining Date: 15-06-2010   Currently working with institution		
108	<b>LAKSHMI S</b>	33	M.Tech
	DOB: 18-09-1983   PAN Card: AENPL6167Q   Gender: F   Designation Assistant Professor		
	Association type: Regular   Joining Date: 12-12-2011   Currently working with institution		
109	<b>SOMI SEBASTIAN</b>	51	Ph.D
	DOB: 31-05-1965   PAN Card: AUBPS1684H   Gender: M   Designation Principal		
	Association type: Regular   Joining Date: 13-12-2007   Leaving Date: 15-04-2015		
110	<b>ANJU G PILLAI</b>	27	M.Tech
	DOB: 02-03-1989   PAN Card: ATJPP0347B   Gender: F   Designation Assistant Professor		
	Association type: Regular   Joining Date: 02-04-2013   Currently working with institution		
111	<b>ANANTHU VIJAYAKUMAR</b>	28	M.Tech
	DOB: 29-04-1988   PAN Card: AVDPV5769M   Gender: M   Designation Assistant Professor		
	Association type: Regular   Joining Date: 16-07-2014   Currently working with institution		
112	<b>G ASWATHY</b>	29	M.Tech
	DOB: 12-12-1987   PAN Card: BBWPG0446G   Gender: F   Designation Assistant Professor		
	Association type: Regular   Joining Date: 04-06-2012   Leaving Date: 30-03-2014		
113	<b>JOHN MATHEW</b>	68	M.Sc.
	DOB: 10-03-1948   PAN Card: Exempted   Gender: M   Designation Professor		
	Association type: Adhoc / Contractual   Joining Date: 16-06- 2004   Leaving Date: 30-05-2016		
114	<b>ASHA S</b>	31	M. Phil
	DOB: 08-04-1985   PAN Card: EUWPS8959C   Gender: F   Designation Lecturer		

	Association type: Regular   Joining Date: 11-06-2012   Currently working with institution		
115	<b>ASHA V</b>	34	M.Sc.
	DOB: 07-10-1982   PAN Card: ANAPV5200A   Gender: F   Designation Lecturer		
	Association type: Regular   Joining Date: 19-07-2016   Currently working with institution		
	<b>MANOJ NARAYANAN</b>	41	Ph.D
	DOB: 16-08-1975   PAN Card: AKJPN7153N   Gender: M   Designation Assistant Professor		
	Association type: Regular   Joining Date: 04-04-2005   Currently working with institution		
117	<b>BHASURESAN</b>	67	M.Tech
	DOB: 05-11-1949   PAN Card: ADCPP1832A   Gender: M   Designation Professor		
	Association type: Adhoc / Contractual   Joining Date: 10-06- 2005   Currently working with institution		
118	<b>V VIDYA</b>	37	M.Tech
	DOB: 18-05-1979   PAN Card: AHOPV3753E   Gender: F   Designation Assistant Professor		
	Association type: Regular   Joining Date: 11-01-2006   Currently working with institution		
119	<b>M S KIRAN SANKAR</b>	34	M.Tech
	DOB: 21-04-1982   PAN Card: CWYPS9567G   Gender: M   Designation Assistant Professor		
	Association type: Regular   Joining Date: 29-12-2014   Currently working with institution		
120	<b>KALPANA ASHOKAN</b>	31	M.Tech
	DOB: 03-05-1985   PAN Card: ATHPA8153A   Gender: F   Designation Assistant Professor		
	Association type: Regular   Joining Date: 22-07-2015   Currently working with institution		
121	<b>M V DILEEP</b>	35	M.Tech
	DOB: 25-11-1981   PAN Card: APAPD7396B   Gender: M   Designation Assistant Professor		
	Association type: Regular   Joining Date: 06-02-2008   Leaving Date: 02-01-2014		
122	<b>PRAVEEN KUMAR</b>	35	M. Phil
	DOB: 18-12-1981   PAN Card: Exempted   Gender: M   Designation Lecturer		
	Association type: Regular   Joining Date: 26-06-2014   Leaving Date: 17-10-2014		
123	<b>MINU LALITHA MADHAVU</b>	34	M.Tech
	DOB: 15-05-1982   PAN Card: ARRPM2960R   Gender: F   Designation Assistant Professor		
	Association type: Regular   Joining Date: 01-02-2006   Currently working with institution		

124	<b>SOUMYA MURALI</b>	29	M.Tech
	DOB: 06-04-1987   PAN Card: BKHPM3100K   Gender: F   Designation Assistant Professor		
	Association type: Regular   Joining Date: 01-03-2011   Currently working with institution		
125	<b>VISHNU V S</b>	30	M.Tech
	DOB: 31-05-1986   PAN Card: BNFPS0592G   Gender: M   Designation Assistant Professor		
	Association type: Regular   Joining Date: 14-12-2009   Currently working with institution		
126	<b>JASMIN BASHEER</b>	33	M.Tech
	DOB: 27-05-1983   PAN Card: BQXPB9650F   Gender: F   Designation Assistant Professor		
	Association type: Regular   Joining Date: 05-01-2012   Currently working with institution		
127	<b>Dr MALU RAVI</b>	35	Ph.D
	DOB: 17-11-1981   PAN Card: CBVPR1373P   Gender: F   Designation Assistant Professor		
	Association type: Regular   Joining Date: 10-08-2015   Currently working with institution		
128	<b>REEMA N</b>	27	M.Tech
	DOB: 27-11-1989   PAN Card: AYNPN7775J   Gender: F   Designation Assistant Professor		
	Association type: Regular   Joining Date: 01-08-2014   Currently working with institution		
129	<b>FEMA</b>	28	M.Tech
	DOB: 21-11-1988   PAN Card: ANNPJ3113B   Gender: F   Designation Assistant Professor		
	Association type: Regular   Joining Date: 03-12-2012   Leaving Date: 24-04-2014		
130	<b>REMYA R</b>	30	M.Tech
	DOB: 13-04-1986   PAN Card: AXJPR9681C   Gender: F   Designation Assistant Professor		
	Association type: Regular   Joining Date: 20-09-2010   Currently working with institution		
131	<b>VIBIN</b>	33	Ph.D
	DOB: 30-05-1983   PAN Card: AICPV7009E   Gender: M   Designation Assistant Professor		
	Association type: Regular   Joining Date: 01-01-2013   Leaving Date: 08-11-2013		
132	<b>N RAMACHANDRAN</b>	67	M.Tech
	DOB: 05-10-1949   PAN Card: ACGPR9578J   Gender: M   Designation Professor		
	Association type: Regular   Joining Date: 06-09-2010   Leaving Date: 03-02-2014		
133	<b>R ANISH</b>	29	M.Tech



	DOB: 26-03-1987   PAN Card: DENPK4923Q   Gender: M   Designation Assistant Professor		
	Association type: Regular   Joining Date: 17-07-2013   Currently working with institution		
	<b>ANOOP RAJ J R</b>	31	Ph.D
	DOB: 12-12-1985   PAN Card: BQQR2812C   Gender: M   Designation Assistant Professor		
	Association type: Regular   Joining Date: 13-01-2016   Currently working with institution		
135	<b>ASWANI S RAJAN</b>	26	M.Tech
	DOB: 13-07-1990   PAN Card: CDIPR8282C   Gender: F   Designation Assistant Professor		
	Association type: Adhoc / Contractual   Joining Date: 01-01- 2016   Leaving Date: 16-05-2016		
136	<b>NEENU WILSON</b>	28	M.Tech
	DOB: 20-04-1988   PAN Card: ACHPW8626P   Gender: F   Designation Assistant Professor		
	Association type: Regular   Joining Date: 30-06-2014   Currently working with institution		
137	<b>ANNIE GEORGE</b>	27	M.Tech
	DOB: 01-06-1989   PAN Card: BGBPG9093B   Gender: F   Designation Assistant Professor		
	Association type: Regular   Joining Date: 20-12-2012   Leaving Date: 31-05-2014		
138	<b>GEETHU MIRIYAM GACOB</b>	29	M.Tech
	DOB: 21-07-1987   PAN Card: ANUPJ3523E   Gender: F   Designation Assistant Professor		
	Association type: Regular   Joining Date: 03-07-2012   Leaving Date: 04-07-2013		
139	<b>CHERIAN SCARIAH</b>	60	M.Tech
	DOB: 20-07-1956   PAN Card: AITPS9601G   Gender: M   Designation Professor		
	Association type: Regular   Joining Date: 03-06-2013   Leaving Date: 30-04-2015		
140	<b>C S ARUN</b>	28	M.Tech
	DOB: 22-05-1988   PAN Card: EDCPS1014R   Gender: M   Designation Assistant Professor		
	Association type: Regular   Joining Date: 04-06-2012   Currently working with institution		
141	<b>SHELEEL F</b>	33	M.Tech
	DOB: 02-05-1983   PAN Card: ABDPF9775D   Gender: M   Designation Assistant Professor		
	Association type: Regular   Joining Date: 08-12-2009   Currently working with institution		
142	<b>Dr E VASUDEVAN NAMPOOTHIRI</b>	66	Ph.D

	DOB: 17-10-1950   PAN Card: ABAPN2958F   Gender: M   Designation Dean		
	Association type: Regular   Joining Date: 01-06-2016   Currently working with institution		
143	<b>R RAMYA</b>	41	Ph.D
	DOB: 18-06-1975   PAN Card: Exempted   Gender: F   Designation Associate Professor		
	Association type: Regular   Joining Date: 02-02-2010   Currently working with institution		
144	<b>S MANJUSREE</b>	30	M.Tech
	DOB: 28-05-1986   PAN Card: BRTPM6315F   Gender: F   Designation Assistant Professor		
	Association type: Regular   Joining Date: 03-01-2011   Currently working with institution		
145	<b>ATHIRA SHAJI</b>	26	M.Tech
	DOB: 22-01-1990   PAN Card: DRTPS4605G   Gender: F   Designation Assistant Professor		
	Association type: Regular   Joining Date: 12-05-2014   Currently working with institution		
146	<b>AATHIRA ASHOKAN</b>	29	M.Tech
	DOB: 24-07-1987   PAN Card: BCMPTA5924L   Gender: F   Designation Assistant Professor		
	Association type: Regular   Joining Date: 19-12-2011   Leaving Date: 30-06-2012		
147	<b>SHEMBAGAM ARUMUGASAMY</b>	65	M.Tech
	DOB: 24-07-1987   PAN Card: BCMPTA5924L   Gender: F   Designation Assistant Professor		
	Association type: Regular   Joining Date: 19-12-2011   Leaving Date: 30-06-2012		
	<b>V K SASI KUMAR</b>	66	M.Tech
	DOB: 10-06-1950   PAN Card: AMTPS3980Q   Gender: M   Designation Professor		
	Association type: Regular   Joining Date: 04-02-2014   Leaving Date: 16-12-2015		
149	<b>SIDDHARTH BANNERJEE</b>	39	Ph.D
	DOB: 12-10-1977   PAN Card: BMXPS6393A   Gender: M   Designation Assistant Professor		
	Association type: Regular   Joining Date: 17-01-2011   Leaving Date: 06-07-2015		
150	<b>SURYA PADMAKARAN</b>	28	M.Tech
	DOB: 27-11-1988   PAN Card: CTYPP3847O   Gender: F   Designation Assistant Professor		
	Association type: Regular   Joining Date: 17-11-2014   Leaving Date: 30-06-2015		
151	<b>M ARUN</b>	31	M.Tech
	DOB: 21-05-1985   PAN Card: BVJPM3651A   Gender: M   Designation Assistant Professor		

	Association type: Regular   Joining Date: 03-07-2013   Currently working with institution		
152	<b>P SREEJITH</b>	29	M.Tech
	DOB: 12-08-1987   PAN Card: BPLPP7958D   Gender: M   Designation Assistant Professor		
	Association type: Regular   Joining Date: 01-06-2011   Currently working with institution		
153	<b>RINCY SUSAN RAJU</b>	31	M.Tech
	DOB: 12-08-1987   PAN Card: BPLPP7958D   Gender: M   Designation Assistant Professor		
	Association type: Regular   Joining Date: 01-06-2011   Currently working with institution		
154	<b>ANIL A R</b>	48	M.Tech
	DOB: 25-05-1968   PAN Card: AJIPA6740R   Gender: M   Designation Associate Professor		
	Association type: Regular   Joining Date: 06-04-2008   Currently working with institution		
155	<b>DHANYA SREEDHARAN</b>	33	M.Tech
	DOB: 31-05-1983   PAN Card: CMHPS3792J   Gender: F   Designation Assistant Professor		
	Association type: Regular   Joining Date: 10-01-2007   Currently working with institution		
156	<b>KARTHIKA SUNDARAN</b>	28	M.Tech
	DOB: 26-05-1988   PAN Card: DLLPS4366E   Gender: F   Designation Assistant Professor		
	Association type: Regular   Joining Date: 02-11-2011   Leaving Date: 06-09-2013		
157	<b>SUPRIYA L P</b>	35	M.Tech
	DOB: 15-01-1981   PAN Card: DBBPS5877J   Gender: F   Designation Assistant Professor		
	Association type: Regular   Joining Date: 03-11-2010   Leaving Date: 20-12-2012		
158	<b>ANJANA PRASAD</b>	33	M.Tech
	DOB: 24-09-1983   PAN Card: AXWPP8243P   Gender: F   Designation Assistant Professor		
	Association type: Regular   Joining Date: 05-07-2007   Currently working with institution		
159	<b>ASOKAN CHELLAPPAN</b>	63	M.Tech
	DOB: 02-06-1953   PAN Card: Exempted   Gender: M   Designation Professor		
	Association type: Regular   Joining Date: 02-06-2014   Leaving Date: 30-05-2015		
160	<b>MINU UNNIKRISHNAN</b>	30	B.Tech
	DOB: 17-02-1986   PAN Card: ABVPU3759L   Gender: F   Designation Lecturer		
	Association type: Regular   Joining Date: 31-01-2008   Leaving Date: 31-07-2012		

161	<b>RESHMI S</b>	29	M.Tech
	DOB: 28-05-1987   PAN Card: BKWPR9145Q   Gender: F   Designation Assistant Professor		
	Association type: Regular   Joining Date: 25-06-2012   Currently working with institution		
162	<b>RAGIMOL</b>	36	M.Tech
	DOB: 03-07-1980   PAN Card: ASDPR4772P   Gender: F   Designation Assistant Professor		
	Association type: Regular   Joining Date: 01-01-2006   Currently working with institution		
163	<b>M ARYALEKSHMI</b>	29	M.Tech
	DOB: 15-05-1987   PAN Card: BLYPM3893F   Gender: F   Designation Assistant Professor		
	Association type: Regular   Joining Date: 22-08-2011   Currently working with institution		
164	<b>JISHA ANU JOSE</b>	28	M.Tech
	DOB: 17-09-1988   PAN Card: AOUPJ2059L   Gender: F   Designation Assistant Professor		
	Association type: Regular   Joining Date: 19-09-2012   Leaving Date: 30-05-2013		
165	<b>JENCY BLESSON</b>	36	Ph.D
	DOB: 11-06-1980   PAN Card: AWMPB5105H   Gender: F   Designation Assistant Professor		
	Association type: Regular   Joining Date: 09-05-2008   Leaving Date: 15-05-2015		
166	<b>MANITHA T P</b>	30	M.Tech
	DOB: 02-03-1986   PAN Card: BIBPM6675H   Gender: F   Designation Assistant Professor		
	Association type: Regular   Joining Date: 14-06-2010   Leaving Date: 15-10-2012		
167	<b>LAKSHMI T R</b>	26	M.Tech
	DOB: 13-10-1990   PAN Card: BHTPR6262G   Gender: F   Designation Assistant Professor		
	Association type: Regular   Joining Date: 17-11-2014   Leaving Date: 30-06-2015		
168	<b>R RATHEESH</b>	29	M.Tech
	DOB: 18-04-1987   PAN Card: BBYPR6675Q   Gender: M   Designation Assistant Professor		
	Association type: Regular   Joining Date: 15-07-2013   Currently working with institution		
169	<b>S JINAN</b>	32	M.Tech
	DOB: 30-05-1984   PAN Card: BRPPS5316C   Gender: M   Designation Assistant Professor		
	Association type: Regular   Joining Date: 06-06-2014   Currently working with institution		
170	<b>ARYA RAJ</b>	27	M.Tech

	DOB: 31-05-1989   PAN Card: FQLPS8083R   Gender: F   Designation Assistant Professor		
	Association type: Regular   Joining Date: 01-01-2016   Currently working with institution		
171	<b>KEERTHI A S PILLAI</b>	28	M.Tech
	DOB: 21-05-1988   PAN Card: EOCPS5577E   Gender: F   Designation Assistant Professor		
	Association type: Regular   Joining Date: 20-12-2012   Currently working with institution		
172	<b>RABNA RAJENDRAN</b>	31	M.Tech
	DOB: 13-07-1985   PAN Card: AWSPR6357F   Gender: F   Designation Assistant Professor		
	Association type: Regular   Joining Date: 02-06-2014   Leaving Date: 30-04-2015		
173	<b>RIJI N DAS</b>	37	M.Tech
	DOB: 30-11-1979   PAN Card: AGPPN8276L   Gender: M   Designation Assistant Professor		
	Association type: Regular   Joining Date: 30-12-2004   Leaving Date: 30-06-2014		
174	<b>SRUTHI SANKER</b>	25	M.Tech
	DOB: 26-03-1991   PAN Card: GFXPS2615F   Gender: F   Designation Assistant Professor		
	Association type: Regular   Joining Date: 13-07-2015   Leaving Date: 13-05-2016		
175	<b>SARITHA N R</b>	33	M.Tech
	DOB: 05-11-1983   PAN Card: CLKPS2399B   Gender: F   Designation Assistant Professor		
	Association type: Regular   Joining Date: 16-08-2008   Currently working with institution		
176	<b>NISHA KURIAKOSE</b>	31	M.Tech
	DOB: 04-05-1985   PAN Card: BGWPK1902L   Gender: F   Designation Assistant Professor		
	Association type: Regular   Joining Date: 30-06-2008   Leaving Date: 27-08-2013		
177	<b>C S ANJU</b>	32	B.Tech
	DOB: 18-03-1984   PAN Card: Exempted   Gender: F   Designation Lecturer		
	Association type: Regular   Joining Date: 23-09-2011   Leaving Date: 30-04-2012		
178	<b>V ALEX</b>	30	M.Tech
	DOB: 20-04-1986   PAN Card: BBTPA0477J   Gender: M   Designation Assistant Professor		
	Association type: Regular   Joining Date: 25-09-2010   Currently working with institution		
179	<b>P P PAVITHA</b>	30	M.Tech
	DOB: 27-03-1986   PAN Card: BDIPP9158C   Gender: F   Designation Assistant Professor		

	Association type: Regular   Joining Date: 03-12-2012   Currently working with institution		
180	<b>KEERTHI G</b>	29	M.Tech
	DOB: 30-05-1987   PAN Card: CGLPK1612H   Gender: F   Designation Assistant Professor		
	Association type: Regular   Joining Date: 31-05-2011   Leaving Date: 11-06-2012		
181	<b>Dr MIDHUN M S</b>	33	Ph.D
	DOB: 23-09-1983   PAN Card: BISPS9167F   Gender: M   Designation Associate Professor		
	Association type: Regular   Joining Date: 01-09-2014   Currently working with institution		
182	<b>K S GEETHU</b>	28	M.Tech
	DOB: 20-05-1988   PAN Card: Exempted   Gender: F   Designation Assistant Professor		
	Association type: Regular   Joining Date: 19-09-2012   Leaving Date: 30-12-2012		
183	<b>SEEMA NAIR P</b>	44	Ph.D
	DOB: 12-04-1972   PAN Card: AKXPP1839M   Gender: F   Designation Associate Professor		
	Association type: Regular   Joining Date: 20-10-2008   Leaving Date: 31-01-2014		
184	<b>ASHNA R</b>	32	M.Tech
	DOB: 01-05-1984   PAN Card: AIVPA6849G   Gender: F   Designation Assistant Professor		
	Association type: Regular   Joining Date: 15-06-2009   Leaving Date: 31-05-2013		
185	<b>AMJESH</b>	36	M.Sc.
	DOB: 07-01-1980   PAN Card: AKVPA8341D   Gender: M   Designation Lecturer		
	Association type: Regular   Joining Date: 14-01-2013   Leaving Date: 31-03-2014		
186	<b>RAJAMOHAN</b>	27	M.Tech
	DOB: 03-06-1989   PAN Card: AVOPR3149L   Gender: M   Designation Assistant Professor		
	Association type: Regular   Joining Date: 03-06-2013   Leaving Date: 22-09-2015		
187	<b>P S VAISAKH</b>	26	M.Tech
	DOB: 31-05-1990   PAN Card: ENSPS9822P   Gender: M   Designation Assistant Professor		
	Association type: Regular   Joining Date: 02-06-2014   Currently working with institution		
188	<b>ANJU RAJ</b>	32	M.Tech
	DOB: 22-11-1984   PAN Card: ALPPA7387N   Gender: F   Designation Assistant Professor		
	Association type: Regular   Joining Date: 17-07-2016   Currently working with institution		

189	<b>B NARAYANAN NAIR</b>	63	Ph.D
	DOB: 19-03-1953   PAN Card: ACZPB2120K   Gender: M   Designation Professor		
	Association type: Regular   Joining Date: 15-11-2011   Currently working with institution		
190	<b>SHINI RENJITH</b>	34	M.Tech
	DOB: 29-07-1982   PAN Card: BVOPR1912G   Gender: F   Designation Assistant Professor		
	Association type: Regular   Joining Date: 01-12-2015   Currently working with institution		
191	<b>ARUN MADHU</b>	33	M.Tech
	DOB: 01-05-1983   PAN Card: Exempted   Gender: M   Designation Assistant Professor		
	Association type: Regular   Joining Date: 26-06-2013   Leaving Date: 25-05-2014		
192	<b>ANITHA B</b>	29	M.Tech
	DOB: 17-04-1987   PAN Card: BCRPB8677C   Gender: F   Designation Assistant Professor		
	Association type: Regular   Joining Date: 22-06-2011   Leaving Date: 21-06-2013		
193	<b>AMBIKA SEKHAR</b>	34	M.Tech
	DOB: 16-12-1982   PAN Card: DBUPS6649F   Gender: F   Designation Associate Professor		
	Association type: Regular   Joining Date: 15-06-2009   Currently working with institution		
194	<b>POOJA S MOHAN</b>	30	M.Tech
	DOB: 12-09-1986   PAN Card: AWSP9456D   Gender: F   Designation Assistant Professor		
	Association type: Regular   Joining Date: 04-06-2012   Currently working with institution		
195	<b>SINDHU V</b>	47	B.Tech
	DOB: 29-05-1969   PAN Card: CZAPS0036H   Gender: F   Designation Assistant Professor		
	Association type: Regular   Joining Date: 01-07-2008   Currently working with institution		
196	<b>SHAMNAMOL G K</b>	29	M.Tech
	DOB: 30-09-1987   PAN Card: DSSP58122L   Gender: F   Designation Assistant Professor		
	Association type: Regular   Joining Date: 30-06-2011   Currently working with institution		
197	<b>MEERABAI S</b>	48	M.Tech
	DOB: 12-05-1968   PAN Card: BOJPM4024N   Gender: F   Designation Assistant Professor		
	Association type: Regular   Joining Date: 02-07-2007   Currently working with institution		

### **Nature and Extent of involvement of faculty and students in academic affairs/ improvements**

Training to the new faculty members is imparted by Senior faculty members. Teachers prepare class notes at the commencement of the semester under the guidance of the experienced faculty members. Students feed back will be made available to the faculty for self improvements

### **Mechanism/Norms & Procedure for democratic/good Governance**

Periodic meeting of the faculty and the staff is convened by the Principal and Chairman to discuss academic and other administrative problems. Meetings of the representatives of the students are convened and their opinion will be considered in taking academic and administrative decisions.

### **Student Feedback on Institutional Governance/faculty performance**

Students feedback will be collected at the end of the each semester regarding the performance of the faculty and the general facilities in the college. This is considered for the academic improvement and facility improvement in the college.

### **Grievance redressal mechanism for faculty, staff and students**

A Grievance cell is functioning in the College which look into the complaints of faculty, staff members and students of the college. A separate committee consisting of lady faculty members look in to the welfare of the girl students of the college. As per the direction of the University of Kerala a committee to prevent sexual harassment in work place with a senior lady teacher as Chairman is formed. Committee of Anti-Ragging and Anti Alcoholism have been constituted and functioning effectively.