

MANDATORY DISCLOSURE

Academic Year 2018-19



Sree Buddha College of Engineering, Pattoor

Pattoor P O, Nooranad, Allappuzha , Kerala 690 529

Ph: 0479 – 2375440, 42, 43

Website: www.sbce.ac.in

E-mail: sreebuddhacollege@ktu.edu.in

	AICTE File No:	06/06/KER/ENGG/2002/58
	Date & Period of Last Approval	F.No. South-West/1-3514720158/2018/EOA

1	Name of the Institution	Sree Buddha College of Engineering, Pattoor
	Address of the Institution	Pattoor P.O, Nooranad, Alappuzha, Kerala 690529
	Longitude & Latitude	Latitude 9.21258 , Longitude 76.64124
	Phone number with STD code	0479 2375440, 42, 43
	FAX number with STD code:	0479 2375441
	Email:	principal@sbce.ac.in
	Website:	www.sbce.ac.in
	Nearest Railway Stations (Dist. In Km)	Mavelikkara (15 km from college)
	Nearest Airport (Dist. In Km)	Thiruvananthapuram International Airport (101 km from college)
	Category (1) on the Institution:	Non-Minority
Category (2) of the Institution:	Co-Education	

2	Name of the organization running of the Institution:	Sree Buddha Educational Society, Kollam Venad Shopping Complex, Kappalandi Jn, Near S N College, Kollam Kerala
	Type of the organization:	A Registered Charitable Society

3	Name of the affiliating University/Board	APJ Abdul Kalam Technological University
	Address	CET Campus, Thiruvananthapuram, Kerala -695016
	Website	www.ktu.edu.in
	Latest affiliation period	2018-19

4	Name & Address of the Principal	Dr. S Suresh Babu Sree Buddha College of Engineering, Pattoor P.O, Nooranad, Alappuzha, Kerala 690529
	Phone number	0479 2375440
	Email:	principal@sbce.ac.in
	Highest Degree	Ph. D
	Field of Specialization	IT Enabled Services

5. Governance			
5.1		Members of the Governance	
SL No.	Name	Designation	Brief background
1	Prof. K. Sasikumar	Chairman	Former Principal Sree Narayana College, Kollam. He is member of several academic bodies like State Curriculum Committee, NAAC, Senate of the University of Kerala etc. Also, he is the Chairman of Sree Buddha College of Engineering for Women, Ayathil, Elavumthitta & Sree Buddha Central School, Karunagappally. He is the Chief Organizer of Sree Narayana College of Technology, Kollam, Sree Narayana Institute of Ayurvedic Studies and Research, Puthur (University of Kerala). Sree Narayana Public School, Kollam, etc.
2	Dr. M. Ashokan	Vice Chairman	Dr. M. Ashokan is a Retired Civil Surgeon, Govt. of Kerala
3	Dr. K B Manoj	Secretary	Dr. K B Manoj is the Principal of an aided College. Currently, he is a member of the Syndicate of the University of Kerala.
4	Sri. K N Muraleedharan	Joint Secretary	Sri. K N Muraleedharan, A Mechanical Engineer with 40 years of experience in Prestigious Petroleum Companies around the world. M/s Cochin Refineries Ltd, in Kerala, Aramco, Saudi Arabia, Adma Opco, Das Island, Abudhabi, UAE and Adgas-Lng Plant, Das Island , Abudhabi, UAE. Still continue to work on special assignments with Adgas Plant for the last 9 Years, after retirement.
5	Sri. K. K. Sivadasan	Treasurer	Sri. K.K. Sivadasan is the former Manager of a nationalized bank and a social worker

5.2		
Members of Academic Advisory Body		
SL No.	Name	Brief background
1	Dr. Ramesh Unnikrishnan	Regional Officer(SWRO/AICTE) & Director,AICTE
2	Dr.A.Ajayaghosh	Distinguished Scientist, CSIR-NIIST, Thiruvananthapuram
3	Dr.Gangan Prathap	Former Vice Chancellor, CUSAT and currently Out Standing Scientist at CSIR-NIIST, Thiruvananthapuram
4	Mr.John Mathai	Former Chief Secretary, Govt.of Kerala
5	Mr.S.D.Shibulal	Former Chief Executive Officer & Managing Director, INFOSYS.

5.3	Frequently of the Board Meeting and Academic Advisory Body
	Twice in every Semester

5.4 Organizational chart and processes

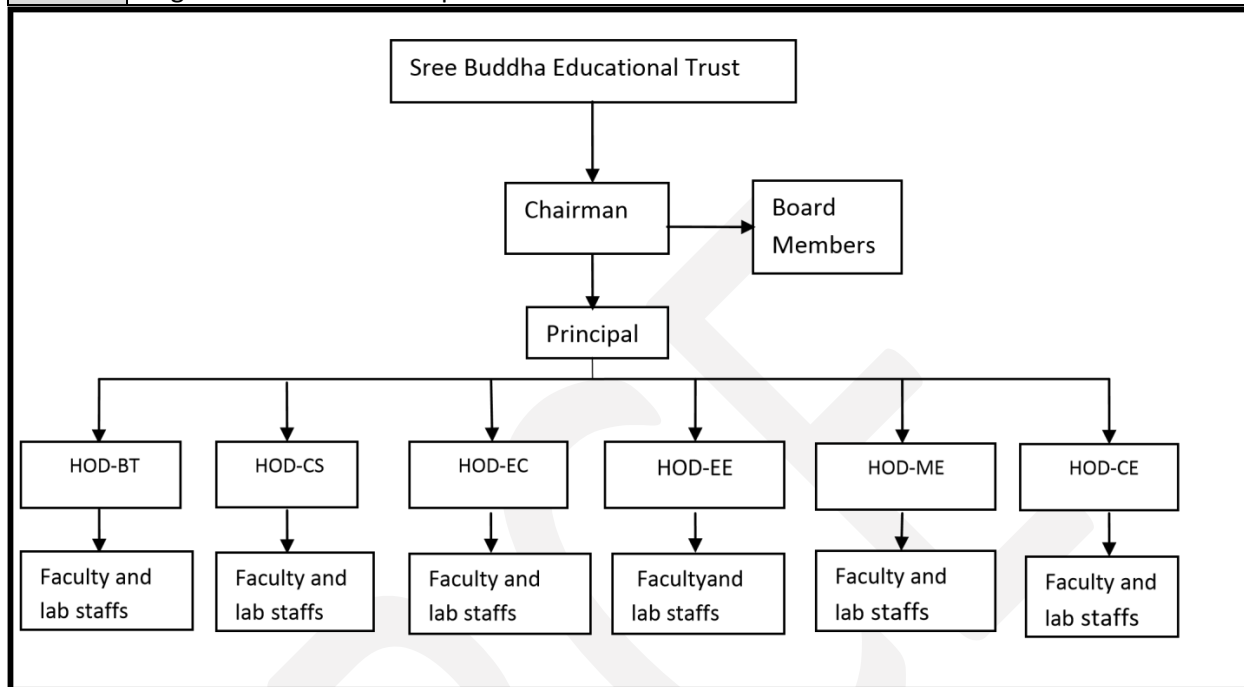

5.5	Nature and Extent of involvement of faculty and students in academic affairs/ improvements
	Training to the new faculty members is imparted by Senior faculty members. Teachers prepare class notes at the commencement of the semester under the guidance of the experienced faculty members. Students feed back will be made available to the faculty for self improvements

5.6	Mechanism/Norms & Procedure for democratic/good Governance
	Periodic meeting of the faculty and the staff is convened by the Principal and Chairman to discuss academic and other administrative problems. Meetings of the representatives of the students are convened and their opinion will be considered in taking academic and administrative decisions.

5.7	Student Feedback on Institutional Governance/ Faculty performance
	Sree Buddha College of Engineering has developed a survey to address the effectiveness of the available Facilities for the UG engineering program. The College is deeply committed to continuous quality improvement and this survey is an integral part of the assessment process.

5.8	Grievance redressal mechanism for faculty, staff and students
	For faculty and staff grievance, the platform of Local Managing Committee is utilized. Every Student is assigned a mentor and grievance related to academic and non-academic matters are conveyed to him/her. Head of Institute oversees both the above processes A separate cell for Women's Grievance Redressal is also active in the campus

5.9	Establishment of Anti Ragging Committee
	An Anti-ragging cell is established in the campus with 65 Members with the Principal as Chairman and Prof. S. Sreekumar as Convener.

5.10	Establishment of Online Grievance Redressal Mechanism
	An Online Grievance Redressal Mechanism is available in the college website URL: www.sbce.ac.in/grievance

5.11	Internal Quality Assurance Cell
	Sree Buddha College of Engineering has constituted an Internal Quality Assurance Cell (IQAC) in the year 2008 in order to nurture high quality standards in the teaching-learning process, consistent with the vision and mission of the Institution. The IQAC has taken the uphill task of not only monitoring the processes present in the system but also initiated concept-to completion of many reforms. The IQAC strategized the steps and actions to implement the Outcome Based Education in all the departments of the institution. The IQAC manages various research activities, including training and promotion of research and management of research grant, publication, patents, etc. The Cell is vibrant and regularly organizes various faculty development programmes in diversified areas which include induction programmes, orientation programmes, research orientation programmes, refresher programmes, short term training programmes, etc.

6. Programmes				
6.1	Name of Programmes Approved by AICTE			
6.2	Name of Programmes Accredited by AICTE			
S No	Name of the Course	Pgm. Type	No. of Seats	Duration
1	Biotechnology & Biochemical Engineering	UG	60	4 Year
2	Civil Engineering	UG	60	4 Year
3	Computer Science & Engineering	UG	60	4 Year
4	Electronics & Communication Engineering	UG	60	4 Year
5	Electrical & Electronics Engineering	UG	60	4 Year
6	Mechanical Engineering	UG	120	4 Year
7	Biotechnology & Biochemical Engineering	PG	18	2 Year
8	Civil Engineering – Structural Engineering	PG	24	2 Year
9	Computer Science & Engineering	PG	18	2 Year
10	Embedded Systems - ECE	PG	18	2 Year
11	Electrical Machines - EEE	PG	24	2 Year
12	Computer Integrated Manufacturing - ME	PG	18	2 Year

6.3	Status of Accreditation of the Courses	
	Total number of Courses	12
	No. of Courses for which applied for Accreditation	4
	Status of Accreditation	Preliminary

Titl e	Name	Exact Designati on	Ge nd er	Dat e of Birt h	Facult y Uniqu e ID	Qualificatio ns	Department
D r.	SURESH BABU SUDHAKARAN	PRINCIPAL	Ma le	14-03-59	1-2636290534	PhD	COMPUTER SCIENCE AND ENGINEERING
D r.	BHASS EASWARI AMMA KESAVAN	PROFESS OR	Ma le	12-12-40	1-1431319843	PhD	CIVIL ENGINEERING
D r.	SENTHIL SARAVANAN	PROFESS OR	Ma le	13-04-81	1-3690057914	PhD	MECHANICAL ENGINEERING
D r.	SAJI VARGHESE	PROFESS OR	Ma le	05-05-57	1-4241574569	PhD	MECHANICAL ENGINEERING
D r.	GOURI ANTHERJANA M	PROFESS OR	Fe ma le	25-05-60	1-3691216904	PhD	CIVIL ENGINEERING

D r.	GOPAKUMAR R	PROFESSOR	Male	30-05-65	1-36902 40255	PhD	CIVIL ENGINEERING
M r.	VIJAYAN K	PROFESSOR	Male	02-10-56	1-22938 04919	M. SC.	MATHEMATICS & BASIC SCIENCE
M r.	THOMAS MATHEW	PROFESSOR	Male	13-08-52	1-47613 4102	M A	MATHEMATICS & BASIC SCIENCE
D r.	JAYA MARY JACOB	ASSOCIATE PROFESSOR	Female	22-06-88	1-35794 71163	PhD	BIOTECHNOLOGY AND BIOCHEMICAL ENGINEERING
D r.	J R ANOOP RAJ	ASSOCIATE PROFESSOR	Male	12-12-85	1-28982 22883	PhD	BIOTECHNOLOGY AND BIOCHEMICAL ENGINEERING
D r.	TRIJO THARAYIL	ASSOCIATE PROFESSOR	Male	08-04-81	1-35731 87423	PhD	MECHANICAL ENGINEERING
D r.	S V ANNILIN JEB A	ASSOCIATE PROFESSOR	Female	08-05-79	1-42522 79201	PhD	COMPUTER SCIENCE AND ENGINEERING
D r.	JEGATHEESAN A	ASSOCIATE PROFESSOR	Male	31-07-75	1-42522 79208	PhD	COMPUTER SCIENCE AND ENGINEERING
D r.	MANOJ NARAYANAN	ASSOCIATE PROFESSOR	Male	16-08-75	1-43395 2039	PhD	BIOTECHNOLOGY AND BIOCHEMICAL ENGINEERING
D r.	MALU RAVI	ASSOCIATE PROFESSOR	Female	17-11-81	1-28983 24248	M. TECH.	BIOTECHNOLOGY AND BIOCHEMICAL ENGINEERING
D r.	SAJIN J B	ASSOCIATE PROFESSOR	Male	10-01-85	1-36902 96646	PhD	MECHANICAL ENGINEERING
D r.	SREEJITH MOHAN	ASSOCIATE PROFESSOR	Male	11-04-88	1-33688 34860	PhD	MECHANICAL ENGINEERING

M r.	A R SOMANATHAN	ASSOCIAT E PROFESS OR	Ma le	30-05-59	1-29112 15157	M. TECH.	PHYSICAL EDUCATION
M r.	VINOD V P	ASSOCIAT E PROFESS OR	Ma le	15-05-77	1-35746 97160	M. TECH.	ELECTRICAL & ELECTRONICS ENGINEERING
M r.	ANIL KUMAR A V	ASSOCIAT E PROFESS OR	Ma le	28-07-63	1-47251 2319	M. TECH.	MECHANICAL ENGINEERING
M r.	SREEKUMAR SIVAPRASADA N	Workshop Superinte ndent	Ma le	31-05-49	1-45716 0162	B.E	MECHANICAL ENGINEERING
M is s	CHAMA R CHANDRAN	ASST PROFESS OR	Fe ma le	15-03-88	1-45306 7711	M. TECH.	ELECTRICAL & ELECTRONICS ENGINEERING
M r.	BINU B PILLAI	ASST PROFESS OR	Ma le	30-05-77	1-46718 3651	M TECH	MECHANICAL ENGINEERING
M r.	SREEKUMAR E N	ASST PROFESS OR	Ma le	27-02-87	1-14231 47561	M. TECH.	MECHANICAL ENGINEERING
M r.	VENUGOPAL NARAYANA KURUP	ASST PROFESS OR	Ma le	14-05-69	1-47504 4625	M.TECH	MECHANICAL ENGINEERING
M r.	REJI P MOHAN	ASST PROFESS OR	Ma le	16-03-86	1-21923 66837	M. TECH.	CIVIL ENGINEERING
M r.	RENJITH RAJ RAJENDRAN	ASST PROFESS OR	Ma le	01-12-87	1-14313 95484	M. TECH.	MECHANICAL ENGINEERING
M r.	UNNIKRISHNA N S	ASST PROFESS OR	Ma le	28-05-89	1-21922 58516	M. TECH.	CIVIL ENGINEERING
M r.	RATHEESH R	ASST PROFESS OR	Ma le	18-04-87	1-21924 19542	M. TECH.	MECHANICAL ENGINEERING
M r.	ARUN MOHAN	ASST PROFESS OR	Ma le	21-05-85	1-21925 98072	M. TECH.	MECHANICAL ENGINEERING
M r.	HARIKRISHNA N G	ASST PROFESS OR	Ma le	14-09-90	1-31890 10334	M. TECH.	MECHANICAL ENGINEERING

M r.	VAISAKH Y	ASST PROFESSOR	Male	07-07-87	1-31939 36484	M. TECH.	MECHANICAL ENGINEERING
M r.	ANWAR RAJEEV	ASST PROFESSOR	Male	06-02-90	1-33811 08188	M. TECH.	MECHANICAL ENGINEERING
M r.	MADHAV K	ASST PROFESSOR	Male	16-02-89	1-33811 44135	M. TECH.	MECHANICAL ENGINEERING
M r.	SHALEEL F	ASST PROFESSOR	Male	02-05-83	1-35791 51317	M. TECH.	ELECTRICAL & ELECTRONICS ENGINEERING
M r.	ANIL A R	ASST PROFESSOR	Male	25-05-68	1-42826 8574	M. TECH.	COMPUTER SCIENCE AND ENGINEERING
M r.	JAYARAJ V.S	ASST PROFESSOR	Male	25-07-84	1-43565 7991	ME-COMMUNICATION SYSTEMS	ELECTRONICS & COMMUNICATION ENGG
M r.	VISHNU VS	ASST PROFESSOR	Male	31-05-86	1-44036 3921	M.E	ELECTRONICS & COMMUNICATION ENGG
M r.	ALEX V	ASST PROFESSOR	Male	20-04-86	1-44036 3929	ME	ELECTRONICS & COMMUNICATION ENGG
M r.	SABI S	ASST PROFESSOR	Male	25-02-85	1-45165 8001	M-TECH	ELECTRONICS & COMMUNICATION ENGG
M r.	VISHNU J	ASST PROFESSOR	Male	10-03-85	1-45421 1435	M. TECH.	ELECTRICAL & ELECTRONICS ENGINEERING
M r.	GOPU DARSAN	ASST PROFESSOR	Female	20-05-85	1-76411 6228	M. TECH.	COMPUTER SCIENCE AND ENGINEERING
M r.	ADARSH S	ASST PROFESSOR	Male	26-05-89	1-76411 6260	M. TECH.	COMPUTER SCIENCE AND ENGINEERING
M r.	ARUN P S	ASST PROFESSOR	Male	28-05-85	1-76411 6314	M. TECH.	COMPUTER SCIENCE AND ENGINEERING
M r.	NANDAN GOPINATHAN	ASST PROFESSOR	Male	13-05-86	1-14211 92714	M. E	ELECTRICAL & ELECTRONICS ENGINEERING
M r.	ASWIN MOHAN	ASST PROFESSOR	Male	21-11-88	1-14231 47566	M. TECH.	MECHANICAL ENGINEERING

M r.	KALESH K K	ASST PROFESSOR	Male	31-05-83	1-1431395399	M. TECH.	MECHANICAL ENGINEERING
M r.	GOKUL O	ASST PROFESSOR	Male	21-05-88	1-1431395489	M. E.	MECHANICAL ENGINEERING
M r.	ASHOK MATHEW	ASST PROFESSOR	Male	28-05-88	1-1434939569	M. TECH.	CIVIL ENGINEERING
M r.	AKHIL K. V	ASST PROFESSOR	Male	30-05-89	1-1441502665	M. TECH.	MECHANICAL ENGINEERING
M r.	SREEKANTH P. K	ASST PROFESSOR	Male	25-09-88	1-1538460599	M. TECH.	ELECTRICAL & ELECTRONICS ENGINEERING
M r.	ANANTHU VIJAYAKUMAR	ASST PROFESSOR	Male	29-04-88	1-2292578729	M. TECH.	ELECTRICAL & ELECTRONICS ENGINEERING
M r.	AMJITH T R	ASST PROFESSOR	Male	31-05-90	1-2292578799	M. TECH.	MECHANICAL ENGINEERING
M r.	VAISAKH P S	ASST PROFESSOR	Male	31-05-90	1-2292893889	M. TECH.	MECHANICAL ENGINEERING
M r.	JINAN S	ASST PROFESSOR	Male	30-05-84	1-2292894014	M. TECH.	MECHANICAL ENGINEERING
M r.	PRADEEP KUMAR R	ASST PROFESSOR	Male	03-05-73	1-433756663	M COM, M B A	MATHEMATICS & BASIC SCIENCE
M r s.	MINU LALITHA MADHAVU	ASST PROFESSOR	Female	15-05-82	1-429599766	M. TECH.	COMPUTER SCIENCE AND ENGINEERING
M r s.	INDHU V S	ASST PROFESSOR	Female	20-07-88	1-3579220869	M. TECH.	CIVIL ENGINEERING
M r s.	REEBA R	ASST PROFESSOR	Female	11-05-83	1-429693741	M. TECH.	COMPUTER SCIENCE AND ENGINEERING
M r s.	VIDYA V	ASST PROFESSOR	Female	18-05-79	1-456778125	M.E	MECHANICAL ENGINEERING
M r s.	SINDHU V	ASST PROFESSOR	Female	29-05-69	1-457060103	M. E.	ELECTRICAL & ELECTRONICS ENGINEERING

M r s.	RAKHI RAJEEV	ASST PROFESS OR	Fe ma le	08- 08- 85	1- 43375 6667	M SC MATHEMA TICS	MATHEMATICS & BASIC SCIENCE
M r s.	ANJU B I	ASST PROFESS OR	Fe ma le	30- 05- 83	1- 44028 7241	M. SC.	MATHEMATICS & BASIC SCIENCE
M r s.	RAJI SANKAR	ASST PROFESS OR	Fe ma le	30- 05- 84	1- 46371 6111	M SC CHEMISTRY	MATHEMATICS & BASIC SCIENCE
M r s.	MEERA BAI	ASST PROFESS OR	Fe ma le	12- 05- 68	1- 47357 8862	M. TECH.	BIOTECHNOLOGY AND BIOCHEMICAL ENGINEERING
M s.	KEERTHI A. S PILLAI	ASST PROFESS OR	Fe ma le	21- 05- 88	1- 14871 80189	M. TECH.	COMPUTER SCIENCE AND ENGINEERING
M s.	SHOBHA ELIZABETH THOMAS	ASST PROFESS OR	Fe ma le	04- 07- 89	1- 21922 95087	M. TECH.	CIVIL ENGINEERING
M s.	MEERA G MOHAN	ASST PROFESS OR	Fe ma le	03- 06- 90	1- 33798 20224	M. TECH.	CIVIL ENGINEERING
M s.	JUNA John DANIEL	ASST PROFESS OR	Fe ma le	17- 09- 84	1- 77422 5278	M. TECH.	ELECTRICAL & ELECTRONICS ENGINEERING
M s.	ASWATHY LAL B	ASST PROFESS OR	Fe ma le	12- 11- 89	1- 21925 60862	M. TECH.	CIVIL ENGINEERING
M s.	ARYA RAJ S	ASST PROFESS OR	Fe ma le	31- 05- 89	1- 33799 33750	M. TECH.	COMPUTER SCIENCE AND ENGINEERING
M s.	LEKSHMI REMA BABU	ASST PROFESS OR	Fe ma le	13- 11- 84	1- 14211 92543	M. TECH.	BIOTECHNOLOGY AND BIOCHEMICAL ENGINEERING
M s.	POOJA S MOHAN	ASST PROFESS OR	Fe ma le	12- 09- 86	1- 14191 94143	M. TECH	ELECTRONICS & COMMUNICATION ENGG
M s.	RINCY SUSAN RAJU	ASST PROFESS OR	Fe ma le	16- 10- 85	1- 31941 42278	M. TECH.	BIOTECHNOLOGY AND BIOCHEMICAL ENGINEERING
M s.	PRADEEP P	ASST PROFESS OR	Ma le	25- 04- 68	1- 21870 08395	M. S	CIVIL ENGINEERING
M s.	CINAYA TONY	ASST PROFESS OR	Fe ma le	18- 05- 90	1- 24709 44684	M. TECH.	CIVIL ENGINEERING

M s.	RITZY R	ASST PROFESSOR	Female	22-03-90	1-2471083753	M. TECH.	CIVIL ENGINEERING
M s.	ANJU RAJ	ASST PROFESSOR	Female	22-11-84	1-3193832237	M. TECH.	BIOCHEMICAL ENGINEERING AND BIOTECHNOLOGY
M s.	PRIYA R	ASST PROFESSOR	Female	13-04-87	1-3194099886	M. TECH.	MATHEMATICS & BASIC SCIENCE
M s.	ANU V S	ASST PROFESSOR	Female	08-01-88	1-3380095538	M. TECH.	ELECTRONICS & COMMUNICATION ENGG
M s.	ATHIRA SHAJI	ASST PROFESSOR	Female	22-01-90	1-3380222413	M. TECH.	ELECTRONICS & COMMUNICATION ENGG
M s.	KALPANA ASHOKAN	ASST PROFESSOR	Female	05-03-85	1-3380346222	M. TECH.	MECHANICAL ENGINEERING
M s.	NAMITHA CHANDRAN	ASST PROFESSOR	Female	05-04-90	1-3579476543	M. TECH.	CIVIL ENGINEERING
M s.	VEENA G	ASST PROFESSOR	Female	11-07-91	1-4252070244	M. TECH.	BIOTECHNOLOGY AND BIOCHEMICAL ENGINEERING
M s.	SOUMYA MURALI	ASST PROFESSOR	Female	04-06-87	1-429742586	M. TECH.	COMPUTER SCIENCE AND ENGINEERING
M s.	MANJUSREE S	ASST PROFESSOR	Female	28-05-86	1-440163595	ME,APPLIED ELECTRONICS	ELECTRONICS & COMMUNICATION ENGG
M s.	SARITHA NR	ASST PROFESSOR	Female	11-05-83	1-440363925	MTECH	ELECTRONICS & COMMUNICATION ENGG
M s.	AMBIKA SEKHAR	ASST PROFESSOR	Female	16-12-82	1-440401576	MTECH	ELECTRONICS & COMMUNICATION ENGG
M s.	SHAMNAMOL G K	ASST PROFESSOR	Female	30-09-87	1-764116136	M. TECH.	BIOTECHNOLOGY AND BIOCHEMICAL ENGINEERING
M s.	LEKSHMI S	ASST PROFESSOR	Female	18-09-83	1-764116318	M. TECH.	COMPUTER SCIENCE AND ENGINEERING
M s.	ABHILASHA PARTHAN	ASST PROFESSOR	Female	30-05-85	1-764116406	M. TECH.	ELECTRICAL & ELECTRONICS ENGINEERING

M s.	JASMIN BASHEER	ASST PROFESSOR	Female	27-05-83	1-1417765593	M. TECH	ELECTRONICS & COMMUNICATION ENGG
M s.	RESHMI SUDHAKARAN	ASST PROFESSOR	Female	28-05-87	1-1419396993	M. E.	COMPUTER SCIENCE AND ENGINEERING
M s.	PAVITHA P P	ASST PROFESSOR	Female	27-03-86	1-1473499073	M. TECH.	ELECTRONICS & COMMUNICATION ENGG
M s.	GAYATHRI VIJAYACHANDRAN	ASST PROFESSOR	Female	20-10-88	1-1538460593	M. TECH.	ELECTRICAL & ELECTRONICS ENGINEERING
M s.	VIJINA K	ASST PROFESSOR	Female	10-01-87	1-2292578723	M. TECH.	ELECTRICAL & ELECTRONICS ENGINEERING
M s.	SREELEKSHMIS	ASST PROFESSOR	Female	28-06-90	1-2293804914	M. TECH.	CIVIL ENGINEERING
M s.	SHAMA S	ASST PROFESSOR	Female	05-04-92	1-3193869449	M. TECH.	MATHEMATICS & BASIC SCIENCE
M s.	ASHA V	ASST PROFESSOR	Female	07-10-82	1-3195449417	M. TECH.	MATHEMATICS & BASIC SCIENCE
M s.	PRIYA R	ASST PROFESSOR	Female	13-04-87	1-3357552945	M. TECH.	MATHEMATICS & BASIC SCIENCE
M s.	PRABHIYA P S	ASST PROFESSOR	Female	01-05-85	1-3357570602	M. TECH.	MATHEMATICS & BASIC SCIENCE
M s.	PRAVEENA PM	ASST PROFESSOR	Female	14-12-91	1-4252070046	M. TECH.	MATHEMATICS & BASIC SCIENCE
M s.	SMITHA N K	ASST PROFESSOR	Female	04-05-81	1-4252348465	M. TECH.	MATHEMATICS & BASIC SCIENCE
M s.	DHANYA SREEDHARAN	ASST PROFESSOR	Female	31-05-83	1-429554662	M. TECH.	COMPUTER SCIENCE AND ENGINEERING
M s.	DIVYA SURESH	ASST PROFESSOR	Female	28-01-86	1-764116140	M. SC.	MATHEMATICS & BASIC SCIENCE
M s.	ASHA S	ASST PROFESSOR	Female	08-04-85	1-1424496933	M. SC.	MATHEMATICS & BASIC SCIENCE

10. Admission					
10.1	S No	Name of the Course	Pgm. Type	No. of Seats Sanctioned	Year of Approval
	1	Biotechnology & Biochemical Engineering	UG	60	2002
	2	Civil Engineering	UG	60	2008
	3	Computer Science & Engineering	UG	60	2002
	4	Electronics & Communication Engineering	UG	60	2002
	5	Electrical & Electronics Engineering	UG	60	2003
	6	Mechanical Engineering	UG	60 + 60	2003 & 2012
	7	Biotechnology & Biochemical Engineering	PG	18	2010
	8	Civil Engineering – Structural Engineering	PG	24	2013
	9	Computer Science & Engineering	PG	18	2011
	10	Embedded Systems - ECE	PG	18	2010
	11	Electrical Machines - EEE	PG	24	2014
	12	Computer Integrated Manufacturing - ME	PG	18	2012

11	Admission Procedure	50% of the seats are under Government Quota, allotment to the same will be made by the Commissioner of Entrance Examinations (CEE Kerala). Remaining 50% seats are under Management Quota and the admission will be made strictly on the basis of merit, which includes NRI seats also.
11.1	Calendar for admission against Management/vacant seats 2018-19	
	Last date of request for applications	02.05.2018
	Last date of submission of applications	02.05.2018
	Dates for announcing final results	05.06.2018
	Release of admission list (main list and waiting list shall be announced on the same day)	07.06.2018
	Date for acceptance by the candidate (time given shall in no case be less than 15 days)	22.06.2018
	Last date for closing of admission	15.08.2018
	Starting of the Academic session	01.08.2018

	Computing Facilities	
	Internet Bandwidth	60 Mbps
	Number of System including Laptop	603
	Total number of system connected by LAN/WIFI	100%
	Major software packages available	Microsoft OVS E
		Microsoft Dreamspark
		Kaspersky Endpoint Security for Business
		CHEMCAD V 6.4
		MATLAB
		Statistic Toolbox
		Bioinformatics Toolbox

	STAAD PRO V 8i
	NISA Civil Version 18.0
	Autocad 2014 Free Edu. Version
	Mentor Graphics
	Xilinx - 13.2
	SDCC Compiler for 8051
	IAR Embedded work
	Xilinx - 10.1
	Mipower Ver 5.0
	Simulink
	Sim Power Systems
	Simcape
	Solidworks Education Edition
	ANSYS
	CATIA V5 R16

SBCFL